THE CONSTITUTION.

VOLUME I. ATLANTA, GEORGIA, THURSDAY, JANUARY 14, 1869. NUMBER 180

The Daily Constitution.

BY W. A. HEMPHILL & CO.

Subscription Rates, Payable in Advance:

DAILY CONSTITUTION, per annum..... $10.00
Six months..... 5.00
One month..... 1.00
Single paper..... 05

All subscriptions are payable strictly in advance; and, at the expiration of the time for which payment is made, unless previously renewed, the name will be stricken from our books.

CLUB RATES:

Ten copies..... $ 90.00
Twenty copies..... 150.00

Newsdealers liberally contracted with.

WEEKLY CONSTITUTION, per annum..... 3.00
six months..... 1.50

RATES OF ADVERTISING.

SQUARES.	1 week	2 weeks	3 weeks	1 month	2 months	3 months	6 months	12 months
1 Square	3	6	8	10	16	20	35	60
2 Squares	6	10	14	16	25	35	60	100
3 Squares	8	14	20	25	40	50	75	120
4 Squares	10	18	25	30	50	60	90	135
5 Squares	12	20	30	35	60	70	105	150
Quarter column	15	25	35	40	65	80	120	180
Third of a col.	20	40	50	60	85	110	150	250
Half column	35	60	80	100	130	160	240	320
One column	60	100	130	160	200	300	360	600

Terms cash, before or on demand after the first insertion.

Advertisements must be marked for a specified time.

Advertisements inserted at intervals will be charged as new each insertion.

All advertisements, or notices of advertisements, under "Local Business," are chargeable at the rate of TWENTY FIVE CENTS A LINE for each insertion. No notice will appear for a less sum than ONE DOLLAR.

Advertisers under the head of "Special Notices," twenty cents per line for first insertion, and ten cents for each subsequent insertion.

The above prices will be charged for transient advertisements.

LEGAL ADVERTISEMENTS.

Sheriff's sales, per levy of ten lines or less...$ 8 00
Sheriff's Mortgage fi. fa. sales, per square..... 5 00
Tax Collector's sales, per square..... 5 00
Citations for Letters of Administration..... 3 00
Citations for Letters of Guardianship..... 3 00
Letters of application for dismission from Administration..... 4 00
Letters of application for dismission from Guardianship..... 3 00
Applications for leave to sell Land..... 5 00
Notices to Debtors and Creditors..... 3 00
Sales of Land, etc., per squares..... 5 00
Sales of perishable property, 10 days, per squ. 1 50
Estray Notices, 30 days..... 3 00
Foreclosure of Mortgage, per squ, each time... 1 00

TIME REQUIRED FOR LEGAL ADVERTISING.

Sales of Land, etc., by Administrators, Executors or Guardians, are required by law to be held on the first Tuesday in the month, between the hours of ten in the forenoon and three in the afternoon, at the Court House in the county in which the property is situated. Notices of these sales must be given in a public gazette 40 days previous to the day of sale.

Notices of the sale of personal property must be given in like manner 10 days previous to the day of sale.

Notice to the debtors and creditors of an estate must also be published 40 days.

Notice that application will be made to the Court of Ordinary for leave to sell Land, etc., must be published for two months.

Citations for letters of administration, Guardianship, etc., must be published 30 days; for dismission from Administration, monthly 6 months; for dismission from Guardianship 40 days.

Rules for foreclosure of Mortgage must be published monthly for 4 months; for establishing lost papers, for the full space of 3 months; for compelling titles from Executors or Administrators, where bond has been given by the deceased, the full space of three months.

Publications will always be continued according to these, the legal requirements, unless otherwise ordered.

RAILROAD SCHEDULES.

☞ WESTERN AND ATLANTIC RAILROAD—E. HULBERT, Superintendent; E. B. WALKER, Master of Transportation.

NIGHT PASSENGER TRAIN.

Leaves Atlanta	6 45 P M
Arrives at Chattanooga	4 10 A M
Leave Chattanooga	5 50 P M
Arrives at Atlanta	3 35 A M

DAY PASSENGER TRAIN.

Leaves Atlanta	8 15 A M
Arrives at Chattanooga	4 45 P M
Leaves Chattanooga	4 40 A M
Arrives at Atlanta	2 00 P M

DALTON ACCOMMODATION.

Leaves Atlanta	4 15 P M
Arrives at Atlanta	11 00 A M

☞ GEORGIA RAILROAD—173 miles—Fare five cents per mile.—JOHN P. KING, President; E. W. COLE, Superintendent; G. T. ANDERSON, Agent at Atlanta.

DAY PASSENGER TRAIN.

Leave Atlanta	5.00 A.M
Arrive at Augusta	3.45 P.M.
Leave Augusta	1.00 A.M.
Arrive at Atlanta	4.30 P.M

No trains on Sunday.

NIGHT PASSENGER TRAIN.

Leave Atlanta	5.40 P.M.
Arrive at Augusta	3.00 A.M.
Leave Augusta	10.00 P.M.
Arrive at Atlanta	7.40 A.M.

☞ ATLANTA & WEST POINT RAILROAD—87 miles—Fare, —— per mile—JOHN P. KING, President; L. P. GRANT, Superintendent; R. M. FARRAR, Agent at Atlanta:

DAY PASSENGER TRAIN.

Leave Atlanta	7:58 A. M.
Arrive at West Point	12:30 P. M.
Leave West Point	12:50 P. M.
Arrive at Atlanta	5:26 P. M.

NIGHT FREIGHT AND PASSENGER TRAIN.

Leave Atlanta	8:00 P. M.
Arrive at West Point	11:05 P. M.
Leave West Point	3:00 A. M.
Arrive at Atlanta	10:00 A. M.

☞ MACON & WESTERN RAILROAD.—103 miles—Fare, five cents per mile—A. J. WHITE, President; R. A. ANDERSON, Agent at Atlanta:

DAY PASSENGER TRAIN.

Leave Atlanta	7.55 A M
Arrive at Macon	1.30 P M
Leave Macon	7.45 A M
Arrive at Atlanta	3.00 P M

NIGHT PASSENGER TRAIN.

Leave Atlanta	6.30 P M
Arrive at Macon	3.10 A M
Leave Macon	8.40 P M
Arrive in Atlanta	4.10 A M

☞ POST OFFICE, ATLANTA, GA., February 19, 1868.—From and after this date, until further notice, this office will be opened and closed as follows:

Open at	8 o'clock, A M
Close at	12½ o'clock, P M
Open at	2 o'clock, P M
Close at	6 o'clock, P M

SUNDAYS.

Open at	8 o'clock, A M
Close at	10 o'clock, A M

feb19—dtf THOS. G. SIMMS, P. M.

☞ ATLANTA POST OFFICE.—ARRIVAL and Departure of Mails. Office open at 8 o'clock, A. M.; Close at 7, P. M. Sunday, from 8 to 10, A. M. Officers: THOS. G. SIMMS, Postmaster; FRANK MILLS, Assistant Postmaster; J. S. NALL, Money Order and Registry Clerk and Cashier; J. A. DANIEL, Mailing Clerk; J. W. WOODRUFF, Distributing Clerk; C. BRUMLEY, W. A. ODUM, Delivery Clerks; M. W. SMITH, Stamp Clerk; H. H. WOODWARD, Special Agent Postoffice Department.

	Mails arrive	Mails close.
Washington, D. C	8.45 A.M.	6 P.M.
New York	3.45 "	6 "
Philadelphia	3.45 "	6 "
Baltimore	3.45 "	6 "
Memphis and Arkansas	8.45 "	8 "
Louisville, Cincinnati, Chicago and Nashville	3.45 "	8 "
W. & A. R. R. Way Mail	3.45 "	8 "
Augusta, Ga	7.45 A.M.	4.30 P.M. 5 P.M. 6 A.M.
Charleston	7.45 A.M.	4.30 P.M. 5 P. M.
Ga. R. R. Way Mail, Athens, Ga. and Milledgeville, Ga	4.30 P.M.	6 A.M.
M. & W. R. R. Way Mail	9.00 P.M.	6.45 A.M.
Macon	4.0. A.M.	6 P.M.
Savannah, S. W. R. R. and Florida	4.00 A.M.	6 P.M.
New Orleans, Mobile, Montgomery and Columbus	5.30 P.M.	7 A.M.
Atlanta and Montgomery Way Mail	5.30 P.M.	7 A.M.

TRI-WEEKLY MAIL LINE.

Atlanta to Dahlonega---Mondays, Wednesdays and Fridays.

Dahlonega to Blairsville and to Murphy, N. C.—Weekly---Saturdays.

Newnan to Carrollton and Bowden---Mondays, Wednesdays and Fridays.

Newnan to Franklin---Semi-Weekly---Wednesdays and Saturdays.

LaGrange to Griffin---Tri-Weekly, via Greenville, Ga.

LaGrange to Columbus, via Hamilton---Tri-Weekly.

Stone Mountain, Ga., to Lawrenceville---Tri-Weekly.

Lawrenceville to Gainesville---Weekly---Saturdays.

Athens to Gainesville---Semi-Weekly---Tuesdays and Thursdays.

Cartersville to Marble Works and Hiwassee Weekly---Tuesdays.

GEO. L. ANDERSON & CO.,

GROCERS,

—AND—

COMMISSION MERCHANTS,

Mitchell street, near Whitehall,

ATLANTA.....GEORGIA.

IN STORE:

10 HHDS. SHOULDERS,
10 barrels Molasses,
10 sacks Coffee,
15 barrels Sugar,
12 barrels Lard,
20 kegs Lard,
Leather,
Cotton Yarns.

Mackerel, Rice, Vinegar, Starch, Candles, Soap, Crockery Ware, Shoes, &c., &c., for sale cheap for cash, or exchanged for Wheat at a fair price.

Solicit Consignments of Corn, Wheat, Oats, Flour, Bacon, Pork, Lard, &c., &c.

dec4—

G. L. ANDERSON & CO.

BUSINESS DIRECTORY.

☞ Cards of six lines or less, under this head, inserted for twenty-five dollars for one year; fifteen dollars for six months; ten dollars for three months; five dollars for one month. Payable in advance.

ATTORNEYS AT LAW.

WALLACE P. REED, Attorney at Law, Whitehall street, Atlanta, Ga. dec18-d3m

PHYSICIANS AND DENTISTS.

DR. R. D. BADGER, Dentist, office front room over Henry Banks' shoe store, up stairs, No. 6 Peachtree st., Atlanta, Ga. jan6d3m

WATCHES AND JEWELRY.

WM. BOLLMAN, Dealer in Watches, Clocks, Jewelry, Gold Pens, Spectacles, &c., Whitehall street, second door above Lynch & Co.'s Book Store, Atlanta, Ga. Repairing done in good style and warranted. nov12 d3m

BOOTS AND SHOES.

G. H. & A. W. FORCE, Wholesale Dealers in Boots and Shoes, Whitehall street, keep on hand the largest and best selected stock in Atlanta, and will sell to country merchants at New York prices, with freight added. july16 dly

Municipal Government of Atlanta.

W. H. HULSEY, Mayor.

COUNCILMEN.

Ward No. 1.—W. H. Brotherton, J. P. Mays.
Ward No. 2.—D. C. O'Keefe, E. J. Roach.
Ward No. 3.—W. C. Anderson, V. P. Sisson.
Ward No. 4.—M. Mahoney, Evan P. Howell.
Ward No. 5.—S. R. Carr, S. R. McCamy.

S. B. Love, Clerk of Council.
W. W. Clayton, Treasurer.
Reuben Arnold, City Attorney.
L. P. Thomas, Tax Receiver and Collector.
Drs. C. Pinckney and E. S. Ray, City Physicians.
George Stewart, Superintendent of Streets.
W. T. Langford, Superintendent of Alms House.
John Thomas, Chief Marshal.
E. C. Murphy, Deputy Marshal.
Jno. L. Johnson, First Lieutenant of Police.
G. W. Anderson, Second " "
W. B. Bass, City Surveyor.
W. W. Davis, Magazine Keeper.
Patrick Fitzgibbons, Hall Keeper.
Theophilus Harris and Frank F. Ryan, Clerks of Markets.
G. A. Pilgrim, Sexton.
Geo. Cook, W. C. Sanders, J. J. Thrasher, City Assessors.
W. A. Hemphill & Co., City Printers.
J. A. Lanier, R. Carsan, R. O. Haynes, A. R. Gerard, J. S. Holland, H. W. Wooding, H. J. Holtzclaw, D. M. Queen, Newton M. Holland, Stephen Haverty, T. J. Bomar, E. F. Couch, Dan. Rogan, L. G. Holland, I. Cook, James McGee, C. M. Barry, F. T. Kieklighter, J. F. Barnes, G. W. Bowen, T. G. McLan, Jas. A. Hinton, O. A. Thrower, M. W. Rasberry, O. H. Beutley, Jack Smith, W. H. Holcombe, D. P. Kendrick, R. B. Hutchens, L. A. Buffington, John Doyle, T. B. Boggus, Policemen.

STANDING COMMITTEES.

On Finance—Carr, McCamy, O'Keefe.
On Tax—O'Keefe, Brotherton, Carr.
On Wells, Pumps and Cisterns—Mahoney, Mays, Anderson.
On Streets—McCamy, Mahoney, Mays.
On Public Buildings—Sisson, Mahoney, Roach.
On Markets—Howell, Brotherton, Carr.
On Police—Roach, Anderson, Sisson.
On Ordinances—Sisson, Howell, Brotherton.
On Gas—Brotherton, Roach, Howell.
On Fire Department—Anderson, Howell, Sisson.
On Cemetery—Mays, Anderson, Roach.
On Relief—McCamy, O'Keefe, Mays, Anderson, Mahoney.

1868.

Winter Arrangement!

—:o:—

GREAT WESTERN PASSENGER ROUTE

TO THE NORTH AND EAST

—VIA—

LOUISVILLE, CINCINNATI

—OR—

INDIANAPOLIS.

—:o:—

Passengers by this Route have choice of

Twenty-five Different Routes to

NEW YORK!

Philadelphia, Baltimore and Washington

Passengers holding tickets by this route to New York, Philadelphia, or Baltimore, can visit Washington without extra charge.

—:o:—

☞ Fare Same as via Knoxville or Augusta.

—:o:—

TRAINS LEAVE ATLANTA

Daily at 8:15 a. m. and 6:45 p. m.,

After arrival of all Southern Trains, and make close connections to above named cities.

—:o:—

☞ Check Baggage to Louisville, and it will be re-checked to destination on Trains of Louisville and Nashville Railroad before arrival at Louisville.

—:o:—

Magnificent Sleeping Cars

ON ALL NIGHT TRAINS.

—:o:—

AMPLE TIME FOR MEALS AT GOOD HOTELS.

—:o:—

ASK FOR TICKETS

VIA LOUISVILLE.

General Ticket Office, Atlanta.

E. B. WALKER,
Master of Transportation,
W. & A. R. R.

dec13—tf

DAILY PASSENGER LINE

—BETWEEN—

ATLANTA & NEW YORK!

Philadelphia, Washington,

AND OTHER

EASTERN CITIES!

—VIA—

Western and Atlantic

—AND—

VIRGINIA AND TENNESSEE

RAILWAYS!

ALL RAIL ROUTE!

Time Table, Nov. 17, 1868:

NORTH.

Leave Atlanta	6:45 P. M.
Leave Dalton	2:30 A. M.
Leave Knoxville	11:15 "
Leave Bristol	7:00 P. M.
Leave Lynchburg	9:00 A. M.
Leave Alexandria	5:45 P. M.
Leave Washington	6:30 "
Arrive at New York	6:00 A. M.

SOUTH.

Leave New York	8:40 P. M.
Leave Alexandria	7:30 A. M.
Leave Lynchburg	4:40 P. M.
Leave Bristol	5:37 A. M.
Leave Knoxville	1:14 P. M.
Leave Dalton	8:40 "
Arrive at Atlanta	3:25 A. M.

Time Between Atlanta & New York, Fifty-Seven Hours.

☞ *The GREAT MAIL, between Atlanta and New York is carried exclusively by this Line.*

SLEEPING COACHES ON ALL NIGHT TRAINS.

THROUGH TICKETS GOOD UNTIL USED,

—AND—

Baggage Checked Through

—TO—

ALL IMPORTANT POINTS.

E. B. WALKER,
Master of Transportation,
W. & A. R. R.

dec13-d

EVENING EDITION.

ATLANTA, GEORGIA, JANUARY 13.

Agent on the State Road.

Col. T. M. Acton is our Agent on the State Road, all points on which he will visit daily with THE CONSTITUTION, containing full Legislative and Supreme Court Reports, besides the very latest intelligence from all quarters.

Proceedings of the Legislature.

With a corps of competent Reporters, THE CONSTITUTION will, in its evening edition, contain full and accurate reports of the Legislative proceedings.

Views of Eminent Democrats as to our Duty.

If there ever was a time when it become the people of the South to rise above the level of mere partisans and plant themselves upon an elevation from which, disregarding the petty animosities of the hour, with the eye of true statesmanship, they should guard the public interests, that time is now. In this connection, as the Chief Magistrate of that noble old State which gave the largest majority against the President elect, it might be well to consider the views of that pure patriot and statesman, John W. Stevenson. As an unswerving advocate of the rights of the States and a persistent foe to the aggressive policy of Congress, in the reconstruction of the seceded States, his opinions are entitled to distinguished consideration. In his message to the Legislature of Kentucky, which convened on the 5th inst., on the subject of national affairs, he says:

"Since your last adjournment, the permanency of American representative government has undergone a new test. The American people have passed safely through their twenty-first quadrennial election of President and Vice President of the United States; the excited and angry discussion which marked so recently the conflict of opinion between the great opposing parties of the nation, and extraordinary exertions made by each in that political struggle for success, have now subsided and passed away; all yield a patriotic and ready assent to the voice of the American people expressed under the prescribed forms and sanctions of the Constitution, by which two distinguished citizens of the republic have been called upon to discharge the high and responsible duties of President and Vice President of the United States, for the term of four years, from and after the 4th of March next.—Although the electoral vote of Kentucky was not cast at the election for the President elect, yet I am quite sure I faithfully reflect the voice of her people in saying they look to him now, not as the President of a party, but as the President of the entire country, and as such they will all unite as with one heart and one mind, irrespective of the past, in yielding a cordial support to all his official acts and measures, having for their object the supremacy of the Constitution of the United States, the restoration and perpetuity of the American Union, the support of the State governments in all their rights, as the most competent administration for our domestic concerns and the surest bulwarks against anti-republican tendencies; economy and rigid accountability of all officials in administration of the government."

John T. Hoffman, the Governor of New York, is also a Democrat and friend of the South, whose views it might be well to heed. His opinion as to the duty of the Democratic party and its policy toward the incoming administration is distinctly enunciated in his late message to the General Assembly of New York, from which we copy as follows:

Few questions of principle or policy will be presented for your consideration toward the decision of which precedent or experience will not furnish you an accurate guide, or at least effective aid. We need only, to the discharge of our trusts in our respective departments, grave, responsible, and numerous as they are, an earnest spirit, a constant and vigilant regard for the public interests, and an unceasing watchfulness in maintaining the integrity, honor and dignity of the State. With these we cannot fail to meet the just expectations of the people.

But beyond the limits of our jurisdiction there are questions and principles of far wider significance than those which engage our official consideration, which appeal to us as citizens of a common country, which press upon the people in the form of unequal responsibilities, and in which we all have a deep and abiding interest. I allude to the national issues which await solution. I do not intend to refer to them in a partisan spirit, or to discuss them at length. These issues have presented new and difficult questions of government, of finance and taxation, resulting from the Rebellion, and we are without guides in previous history to lead us to their determination. Nearly four years have elapsed since the close of the Rebellion, and the Federal authorities have had unrestricted power to re-establish civil government in the States rescued from sedition, and restore to their people peace and the motives to industry; and yet how little has been done toward these ends!

Had they been attained, the South would now be enabled to bear its share of the taxation entailed by the war, and the North relieved of its unequal responsibility, while the whole country resuming its former commercial relations, would be so far advanced in prosperity and power that in a few years our financial troubles would cease to be the subject of anxiety. Instead of securing these results Congress has directed its efforts to the suppression of representation, and the subversion of republican government in the States, prolonging the subserviency of the civil to the military power, and postponing the return of peace. The people, at the late election, have chosen by their suffrage the Chief Magistrate to whose guidance they are willing to commit the destinies of the country, and the settlement of the issues which disturb it. These questions do not belong to party, but to the whole country; and it should be our earnest prayer that he who has been thus chosen, shall prove equal to the great trust with which he is charged.

Party organizations must be kept up as the means of preserving great principles and maintaining the integrity of the Government and the liberties of the people.—The majority of the citizens of this State who opposed the policy of the present dominant party in the country and the election of its candidate for the Presidency, adhere firmly to their views of public policy, the adoption of which they believe will afford the earliest and best settlement of the great questions which now distract us. They will, however, lay aside all merely partisan considerations, and join in a common spirit of magnanimity and patriotism in sustaining any administration of the Federal Government in every earnest effort which it shall make to restore its credit, to maintain the public faith, to re-establish the authority of the Constitution, to unite all our people in amity and concord, to give peace and prosperity to all sections of the Union, and to assert, among nations, the honor of our flag and the rights of those who claim its protection.

There is a spirit of party intolerance growing up which not only arrays men in bitter political hostility, but which creates personal hatred through mere differences of opinion. It follows the elected representatives of the people with detraction and misrepresentation, and impairs their usefulness in the discharge of important trusts involving the public welfare. I consider this a dangerous evil. Public officers, both Federal and State, should be judged by and held responsible for their acts, and not prejudged by clamor and party intolerance; nor should they be intimidated by either. My duty is defined by the oath I have taken to execute the laws of this State, and to support its Constitution and the Constitution of the United States. I shall endeavor to do it faithfully; and while I shall uphold and maintain the political doctrines and principles to which I am devoted, and assert and defend the rights of the State and of the people whose representative I am, I will, as the Executive of this State, support the Executive of the United States in every exercise of rightful authority, and in every patriotic effort for the welfare of our common country. The people will approve. War no longer claims offerings of lives and treasure; peace now demands the sacrifice of prejudices and passion.

JOHN T. HOFFMAN.

It seems to us that under existing circumstances it would be the part of wisdom in behalf of the Southern people, to show a disposition to meet the incoming President at least on half-way ground, and to give assurance of their support to his administration, should he avow a purpose not to be President of a party but of the entire country. Should his official acts and measures have for their object, in the language of Gov. Stevenson, "the supremacy of the Constitution of the United States, the restoration, and perpetuity of the American Union, the support of the State Governments in all their rights," as Democrats instead of compromitting our principles, by declaring our purpose to uphold him in these, we would but the more firmly to resolve to adhere the more firmly to the cardinal teachings of our own party. Should we not be met in a like spirit by the Chief Magistrate of the nation, we would feel that we had discharged our duty without incurring any sacrifice whatever of honor or principle.

GEORGIA LEGISLATURE.

SENATE.

WEDNESDAY, Jan, 13, 1869.

The Senate met pursuant to adjournment. Prayer by Rev. Mr. Quintard. A quorum being present.

Mr. SPEER offered a resolution that the Senate was ready to proceed to business, and that the Secretary be required to notify the House of this fact.

A message was received from the House stating that that body was prepared to proceed to business, and requested that a committee of three be appointed to notify the Governor.

The PRESIDENT appointed: Messrs. Nunnally, McWhorter and Hungerford.

Mr. SPEER moved that seats be allowed to reporters on the floor of the Senate. Adopted.

Mr. SPEER moved that a committee of three be appointed to make rules for the government of the Senate.

The following Senators were appointed: Messrs. Speer, Nunnally and Harris, and On motion of Mr. McARTHUR, Mr. Wooten and Mr. Candler were added.

On motion of Mr. BURNS, the Senate adjourned till Friday 12 o'clock.

HOUSE OF REPRESENTATIVES.

ATLANTA, GA., JANUARY 13, 1869.

The House was called to order at 12 M. by the Speaker.

Prayer by Rev. Mr. Crumley.

The roll was called and a quorum was found present.

The Speaker, Hon. Mr. McWhorter, of Green, delivered the following address to the House of Representatives before proceeding to business:

Gentlemen of the House of Representatives:

It is with no ordinary degree of pleasure that we greet each other here to day. Yet it is painful to know that one of our number is absent. Since our adjournment, death has entered here and suddenly removed from earth to the Land of Spirits, our brother and co-laborer, the Hon. W. M. Butt, of Marion county. So energetic and efficient in his actions, so congenial and confiding in his nature, that "none knew him but to love him, none named him but to praise." Peace to his ashes.

My duty, gentlemen, as your presiding officer, is simply to preserve order and to execute, to the best of my ability, the Rules and practice controlling Legislative bodies. I hope, however, you will pardon me if I again admonish you to be mindful of the interest of all classes and conditions of our people. If we expect to live in peace, we must magnify the law and make it effective. Otherwise anarchy, confusion and bloodshed must follow. Let us be united as one people in the maintenance of law and order, for by this alone can we ever expect permanent peace.

Since we last met, the nation by an overwhelming majority, has vindicated the reconstruction acts of Congress; let us then this day, as an integral part of this mighty republic, bury our prejudices and our passions and execute the laws of Congress in spirit and in truth. As I said to you on a former occasion, "This is our government," let us perpetuate it—take it, for with all its faults, it is to-day, the best on earth.

I cannot close these remarks without referring with pride, as a Georgian, to the splendor and elegance of this Hall. The city of Atlanta has far excelled the expectations of the most sanguine of her friends. All that art or money could accomplish has been furnished here. Faithful to her part of the contract, made with the Convention, let Georgia fulfill hers also. Atlanta deserves, and will receive, from the heart of this people, from the mountains to the seaboard, that welcome plaudit: "Well done thou good and faithful servant."

The proprietors and architect of this mighty fabric (the Messrs. Kimball) have erected for themselves here an everlasting monument to individual enterprise.

I earnestly hope our future with this city may be as pleasant as the past, and that our time and energy may be devoted to the elevation of our own State in all the departments that can make her useful and great.

I now declare this House ready to proceed to business.

A message was received from the Senate announcing that that body was organized and ready to to proceed to business.

Mr. McCULLOUGH moved that a committee of five be appointed to co-operate with a similar committee from the Senate, for the purpose of notifying the Governor that both Houses had been organized and was ready to proceed to business. Motion prevailed, and the SPEAKER appointed the following members from the House: Messrs. McCullough, of Jones, Cobb, of Sumter, Sisson, of Fulton, Grimes, of Muscogee, and Darnell, of Pickens.

Mr. ANDERSON, of Cobb, moved to adjourn till 12 o'clock to-morrow.

Mr. TWEEDY moved to amend by adjourning till Saturday 12 o'clock, as the desks had not been arranged.

Mr. BRYANT stated that he was informed that the seats would be ready by Friday, and moved that the House adjourn till Friday 12 o'clock, which motion prevailed, and the House adjourned.

BY TELEGRAPH.

ASSOCIATED PRESS DISPATCHES

FROM WASHINGTON.

CONGRESSIONAL.

WASHINGTON, January 13.—SENATE—The Senate is engaged on an amendment to the habeas corpus.

HOUSE—The House is overrun with resolutions offered of no general importance.

The Supreme Court is arguing questions involving the legality of the sale at Liverpool of the Confederate cruiser Georgia.

The House Election Committee voted on the Georgia election case; First that Col. Wimpy, who holds Gov. Bullock's certificate, is not elected; Col. Christy, who holds Gen. Meade's certificate, is elected, but disqualified, and his case referred to the Reconstruction Committee for removal of political disabilities.

NEW YORK, Jan. 13.—In the Stevenson cotton case, involving a million of dollars, a verdict was rendered against the Government.

ST. LOUIS, Jan. 13.—Tom Allen whipped Bill Davis in forty-two rounds.

HAVANA, Jan. 13.—Four hundred persons—mostly cigar makers—attempted to leave the city on Sunday, it is supposed for the purpose of raising a revolt in Cardelana, were compelled to return home.

Dulce's proclamation releases all political prisoners, terminates all trials for political offences now in progress, and holds out unconditional pardon to all insurgents who lay down their arms within forty days.

SAN FRANCISCO, Jan. 13.—The Japan civil war is considered over.

Telegraphic Markets.

NEW YORK, January 13.—Stock firm. Money active at 7c. Gold, exchange 9¾. Gold 35.—Coupons of 1862, 12¾. North Carolinas 65, new 62½; Virginia ex-coupons 56¼, new 58¼. Tennessee ex-coupons 68¼, new 68¾. Flour 5 to 10c lower. Wheat dull and drooping. Corn quiet.—Pork dull; new mess 29 25. Lard dull. Bonds 19¼ to 19¾. Cotton 29¾. Turpentine quiet at 52c. Rosin moderate. Freights quiet.

LONDON—Noon—January 13.—Consols 92¾ to 93. Bonds 74¼. Tallow 47.

LIVERPOOL—Noon—January 13.—Cotton active; sales 20,000 bales. Breadstuffs unchanged.

LIVERPOOL—Afternoon—January 13.—Cotton active; uplands on the spot 11¾, afloat 11¼; Orleans 11¾. Lard quiet.

HAVRE, January 11.—Cotton open excited; spot 1 83, afloat 1 83¾.

COMMERCIAL NEWS.

Markets by Mail.

From the Courier-Journal, 11th]

Louisville Flour and Grain Market.

LOUISVILLE, Jan. 11.

Advices, both telegraphic and mail, continue to indicate great irregularity in the flour and grain markets of the country. On the whole, however, the market has assumed more strength without advancing quotations here. An improved demand for low grades of flour has been a feature of the market during the week and sales of considerable importance have been reported, as also some lots of extra No. 1 for shipment. In New York the outward movement is not extensive, but there is an improved tone in the English market and better prices are anticipated. We note sales to-day of 800 barrels various grades within the range of our figures. We quote fine at $5 to $5 25, superfine at $5 50 to $6 25, extra at $6 to $7, extra family at $7 25 to $7 75, No. 1 at $8 50 to $9 50, fancy at $9 75 to $11. Rye flour at $7 50 to $8 00.

GRAIN—The market is exhibiting but little animation, and transactions are not specially important. Dealers are working off stocks of wheat at prices that have ruled for some time past. Corn is steady, but farmers are holding above the views of buyers, who are in the market for the supply of current demand. Oats are steady. Rye has been in fair request, and is firm, with considerable sales during the week at $1 40; it is generally held at $1 45 from store. Barley is in light supply. Malt is steady, with fair demand. We note sales to-day of 700 bushels corn at 60 to 62c; 1,200 bushels oats at 50c; 1,000 bushels rye at $1 40; 500 bushels Canada peas at $2 50. We quote oats at 50 to 52c in store, loose, and 55c, sacks included, and 55 on arrival. Wheat at $1 85 to 2 00, on arrival, for red and white. Corn 55 to 75c per bushel, on arrival, and 60 to 65c from store. Rye 1 40 to 1 45 from store and 1 30 to 1 35 on arrival. Barley 1 75 to 1 90 for Nos. 1 and 2 spring. Malt is steady at 2 00 to 2 35 for spring, 2 75 to 2 80 for fall. Canada malt, 2 30 to 2 50, and 1 60 for rye malt.

Louisville Market.

Our packers and dealers, notwithstanding the short hog crop which is now everywhere conceded, have seldom been in a better condition to respond promptly to the wants of their customers, the packing this season having exceeded by several thousand hogs the operations of 1867-8—since the packing season commenced many of the packers have been free sellers, and a large per cent. of the product has already changed hands. The early advance in prices took everybody by surprise, and the hard tendency in quotations has kept the market excited. Advices from all the packing points, as also from New York and Europe, have favored holders, and combined to produce the present extraordinary condition of the market.

MESS PORK—Early in the week mess pork sold at 28 00, but influenced by small receipts of hogs at the various Western packing points, prices advanced almost daily until they reached 30 00 at which it closed for round lots, and 30 50 to 31 00 in small lots on orders, and these prices, considering the price of hogs, is regarded low. We note sales of 50 bbls mess at 30 00 and 50 bbls rump on private terms.

BACON—As yet there is but little out of smoke and the demand is comparatively light. Several of our dealers are now smoking and will have liberal supplies on the market in about ten days. We quote shoulders at 14½ and rib sides at 17½, clear sides 18 to 18½; sugar-cured hams at 18 to 18½. Sales reported to-day of 30 000 lbs shoulders at 14¼ to 14¾, clear rib sides at 17¼ and clear sides at 18c.

BULK MEATS—The market has been distinguished during the week by large sales to dealers and speculators and closes steady but very strong, concessions would be difficult to obtain, while some holders refuse to name prices, believing quotations will further advance. We quote shoulders at 12¾ to 13¾; clear rib sides at 15¾ to 16 and clear sides at 16¼ to 16¾; all packed and ½c less for loose. Sales reported to-day of 100, 00 lbs shoulders at 12c, and 50,000 lbs clear rib sides at 15¾, loose; 280,000 lbs packed shoulders at 13¾ to 13¾; clear rib sides 15¾ to 16; clear sides 16¾ to 16¾c.

LARD—This seems to be the fancy portion of the product, the prices have advanced daily during the week, closing with sales early this morning at 19c, but at the close generally held at 20c in tierces and 21c in kegs. Prices have been particularly stimulated by favorable foreign advices. In Liverpool prices have advanced 8 shillings during the week, sales of 700 tierces reported at 19c and private terms; 450 kegs at 20¾c.

New Advertisements.

THE NEW AMERICAN CYCLOPÆDIA.

A POPULAR DICTIONARY OF GENERAL KNOWLEDGE.

16 Vols., 8 Vo., Averaging 800 Pages Each.

Price, per Vol., in extra Cloth, $5; in Library Leather, $6; Half Turkey Morocco, $6 50; in Half Russia, extra gilt, $7 50.

This important work presents a panoramic view of all human knowledge, as it exists at the present moment. It embraces and popularizes every subject that can be the object of, and contains an inexhaustible fund of accurate and practical information on Art and Science in all their branches, including Mechanics, Mathematics, Astronomy, Philosophy, Chemistry and Physiology; on Agriculture, Commerce and Manufactures; on Religion, Law, Medicine and Theology; on Biography and History, Geography and Ethnology; on Political Economy, the Trades, Inventions and Polite Arts; on Domestic Economy, Architecture, Statistics, the Things of Common Life and General Literature. No topic, in brief, is omitted, upon which information can be desired. The work is a library in itself; it is a complete universal instructor and opens to the student and general reader the whole field of knowledge. A vast corps of writers were employed upon it for a number of years, and almost every scholar or authority of celebrity has contributed in his special department of its pages. Its production involved an outlay of over $150,000.

☞ American Annual Cyclopædia and Register of Important Events for the Year, embracing Political, Civil, Military and Social Affairs; Public Documents; Biography; Statistics; Commerce; Finance; Literature; Science; Agriculture and Mechanical Industry. Seven volumes of this complete work (uniform in style with the New American Cyclopædia) are now published, bringing the record of events down to the close of the year 1861. It will be sold in separate volumes or in sets. Price, per vol., the same as for the New American Cyclopædia.

IMPORTANT TO SOUTHERN SUBSCRIBERS. Subscribers having incomplete sets of this work will be supplied with the remaining volumes on application to the Publishers, enclosing a remittance covering the amount for volumes desired.

D. APPLETON & CO., Publishers, New York.

Honey, Glycerine, Elder Flower, Boquet and Palm.

An unrivalled Toilet Soap, of exquisite quality, Style and Perfume warranted equal to the English and costs fully 50 per cent. cheaper, which accounts for the great increasing call in the demand for the foreign soaps, and the unprecedented success of the American Soap Company. Toilet Soaps, now sold everywhere in the United States.

McKeons, VanHaagen & Co., Sole Manufacturers, Philadelphia and New York.

AGENTS WANTED FOR THE LIFE OF

JEFFERSON DAVIS

This is the only full, authentic and OFFICIAL history of the Life and Public Services of the great Southern leader. The author had the cooperation and assistance of the leading Confederate officials in its preparation, as will be apparent to all on examination. Send for specimen pages and circulars, with terms. Address NATIONAL PUBLISHING CO., Philadelphia, Pa., Atlanta, Ga., or St. Louis, Mo.

GREAT INDUCEMENTS

TO SUBSCRIBERS!

LET those who want a first-class LADY'S MAGAZINE and a first-class WEEKLY PAPER send *at once* for a sample copy of

THE LADY'S FRIEND, and

THE SATURDAY EVENING POST,

and see the unequaled inducements offered *Sample copies of both are sent gratis.* Address

DEACON & PETERSON,

No. 319 Walnut st., Philadelphia, Pa

AWARDED THE PRIZE MEDAL AT THE PARIS EXPOSITION, 1867.

Sold by Agricultural Implement Dealers throughout the United States.

COLLINS & CO.'S

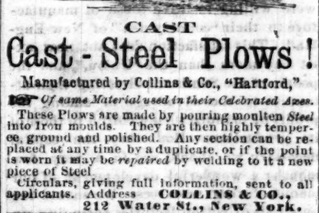

CAST

Cast-Steel Plows!

Manufactured by Collins & Co., "Hartford,"

☞ *Of same Material used in their Celebrated Axes.*

These Plows are made by pouring molten Steel into Iron moulds. They are then highly tempered,

The Daily Constitution.

Official Journal of the City.

BY W. A. HEMPHILL & CO.

MORNING EDITION.

THE CONSTITUTION
—HAS THE—
LARGEST CITY, COUNTY AND STATE CIRCULATION
Of any paper published at this point.

J. R. BARRICK, Editor.

ATLANTA, GEORGIA, JANUARY 14.

For Congress, Seventh District,

GEN. P. M. B. YOUNG,

OF BARTOW COUNTY.

Democratic Nominations

FOR CONGRESS.

1. A. H. HANSELL, of Thomas.
2. NELSON TIFT, of Dougherty.
3. HUGH BUCHANAN, of Coweta
4. THOS. G. LAWSON, of Putnam.
6. WEIR BOYD, of Lumpkin.
7. P. M. B. YOUNG, of Bartow.

Our Outside.

FIRST PAGE.—Views of Eminent Democrats as to Our Duty; Legislative Proceedings; Latest Telegraph and Market Reports.

FOURTH PAGE.—Gladstone—A Graphic Sketch of the New Premier; Southern Reconstruction.

Traveling Agent.

Col. T. M. Acton is our traveling agent. He is authoized to receipt for subscriptions and procure advertisements for the THE CONSTITUTION.

Adjourned Over Till Friday.

The Legislature met in the New Capitol at 12 M. yesterday, and adjourned over to Friday, the seats of the House not being ready.

Evansville, Henderson and Nashville Railroad.

We are indebted to Mr. Robert A. Bacon, formerly of this city, now Assistant Superintendent of the above road, for favors in its behalf during the present year.

Morals of Public Men.

A Boston journal, the Commonwealth, makes the rather exaggerated statement that every afternoon after 3 o'clock some twelve to fifteen United States Senators are so drunk that they are unable to attend to business. The Washington correspondent of the Missouri Democrat, also says that "the coming session of Congress will see the certain death and entombment of three men now in the United States Senate, all from drink. Take away the pay and good clothes of these three men, and they are already tavern suckers and parasites of the most abject sort. I saw one of them at a friend's house, only yesterday, ask for a glass of whisky as soon as he entered. He took it with both hands, which shook and rocked rather as in some theatrical exaggeration of drunkenness than in real light of common life, and to see his greedy lips slip by the glass's edge, cheated like Tantalus by his own nerves, was dreadful. He is no worse than two others, but happily his term expires on the 4th of March."

The New York Sun adds:

It is not too much to say that the Senate owes it to its own good name to expel these drunkards. But we do not anticipate from that body any action of so rigorous a nature. The disposition of Senators is to bear and forbear with the vices of their colleagues, no matter how gross or how notorious. If a Senator were openly to receive bribes, or to commit forgery or murder, it is not likely that he would be punished for it by the votes of his fellow members.

Radical War upon the Catholics.

A Washington account of the House proceedings on the Civil and Diplomatic Appropriation bill, last week, says: "Mr. Brooks made an effort to get in an amendment to the bill providing for a renewal of the mission to Rome. This gave rise to a lively debate, during which Mr. Covode, of Pennsylvania, made an onslaught, upon the Roman Catholic Church in general and the Roman Catholic voters of Western Pennsylvania in particular. Advancing towards the Democratic side of the House, Mr. Covode declared, in an excited manner, that the Roman Catholics were engaged during the late campaign in manufacturing fraudulent naturalization papers, wholesale and retail, and had defeated him in his district. This was the grounds he took against sending a Minister to represent the United States at Rome. Mr. Covode spoke with much feeling, and evidently let out the *animus* of the dominant party's opposition to the mission to Rome. Some of his friends took occasion to disclaim a fellow feeling with him, but the amendment was defeated by a nearly solid vote of the Republicans."

Sumner and the Georgia Negroes.

A Washington special says: "How the Senate legislation Sumnerized may be known from the fact that one day this week he submitted thirteen resolutions and petitions, and seven bills, all but one of which were of a criminal character. One of his petitions, concerning the proper meaning of the fourteenth amendment to the Federal Constitution, was from two hundred and fifty-two negroes of Georgia, all of who but two signed with a cross mark, the column intended for names of witnesses being entirely blank. And these are the class of people whom the Massachusetts Senator desires to rule the people of a State."

Cotton.

The receipts at the various ports up to this time, says the Savannah Republican, do not indicate that the large crop theorists will realize their estimates. There has been a heavy falling off in New York, Charleston, Savannah and Mobile, amounting in round numbers to 125,000 bales, while the increase in Virginia, North Carolina, New Orleans and Galveston is, in round numbers, 250,000, leaving an aggregate increase of receipts to the amount of 125,000. The receipts at the Atlantic ports and Mobile for the remainder of the season are obliged to be far lighter than in 1868, the high prices having brought the greater portion of the crop into market. Last year, owing to the obstruction of the western rivers, the crop was slow in reaching New Orleans; this year the navigation has been open throughout the season, and high prices have prevailed. Yet the receipts at New Orleans up to this time are but 473,000 of the 1,2000,000 claimed for her, a figure which will hardly be reached, if approximated. The stocks at all the ports are also some 10,000 less than last year.

From these facts and figures, the reader will be enabled to form his own estimates of the crop as compared with that of last year.

Cotton Manufacture in the South.

Ever since the close of the war we have been fully impressed with the importance to the South of engaging in manufactures as soon as she should recover from her pecuniary depression, with her general prosperity restored through the agency of her valuable products. The success of the cotton planters during the past season is highly gratifying, and their prospect for the future is most cheering. The whole people of the South have cause of encouragment in the flattering view ahead; and there is no better time than the present in which to consider how much they may add to their real prosperity by establishing cotton manufactories in their midst, and acting upon the result of their convictions. It is worse than folly in them to continue to pay tribute to New England. when the means of converting their own products into manufactured articles are at hand, which would secure to them the profits they annually permit to pass into the coffers of others. We have it in our power to monopolise the growth as well as the manufacture of the staple, and to secure to ourselves the immense profits arising from both.

We have shown before that there is no lack of sufficient capital among ourselves to inaugurate the work, and carry it on independently of the North. Nor is there any excuse why we should lag back until the sharp sighted New Englanders come in and appropriate all these advantages to themselves.

The Richmond Enquirer and Examiner makes some remarks on this subject which it would be well for us to consider. It says:

New England was permitted to hold the entire business of cotton manufacture, without the least show of competition from the South, and the sequel showed that those who did the work requiring skilled labor received the lion's share of the profit of the production, as experience has always shown. Since the war, however, the people of the South have learned to investigate such problems for themselves, and they have been taught, in consequence, to look to their resources for manufacturing, as well as growing cotton. New England, we know, can never raise cotton, but it will not be long before the world knows that we can successfully compete with New England in its manufacture, for such is the fact which our people have now ascertained for themselves.

So much has been written about the unrivalled advantages which various localities in the South possess as sites for large manufacturing towns, that we would hardly go far wide of the mark in asserting that in every tract of country, one hundred miles square, no matter in what part of the South, more available water-power is to be found than in the whole of the New England States together. This fact indeed, is not new to the Southern people, but they have never thought it necessary to avail themselves of the vast resources for manufacturing which they possessed. They were satisfied with the profits of production, which were certainly large enough, and were willing to leave those of manufacture to their "countrymen" of New England. This satisfaction does not now exist any more than the "Union," and the people of the South are directing their attention to the advantage of adding the profits of manufacturing cotton to those of its production. Had they the capital necessary we should see in a very few months a wonderful development of our manufacturing resources. We should see hundreds of cotton factories springing up all over the South. For want of capital the South must wait a few years longer. when, as we showed the other day, the returns of the cotton production will give them the capital to engage in its manufacture. Then farewell to the prosperity of "rocky-bound New England."

The Works and Jobs Before Congress—Two Short Months' Time.

The present Congress expires on the 4th of March next, when the New Congress (pretty much of the same kidney in both houses) will take its place. Within the interval of two months, however, the Herald thinks the business before the present Congress must be finished or it will have to be commenced over again at the beginning or abandoned. The calendar of both houses embraces the following list of legitimate, regular and incidental measures and miscellaneous jobs:—

1. The regular annual appropriation bills, involving, say $200,000,000.

2. Deficiencies, incidental appropriations and private claims, including numerous jobs.

3. Financial bills, including the national debt, bonds, banks, currency, internal revenue and tariff measures and all the revenue rings.

4. Reconstruction bills, including the ratification of the late Louisiana and Georgia elections, bills and constitntional amendment of universal suffrage and amnesty, the restoration of Virginia, Mississippi and Texas, &c.

5. Territorial and Indian affairs, embracing numerous Indian jobs and jobs in the gold regions and some in Alaska.

6. Commercial treaties and treaty claims and jobs, such as the Sandwich Island treaty and Canadian reciprocity.

7. Internal improvement appropriations, at the head of which stand the big jobs of the proposed Niagara ship canal and the rebuilding of the Mississippi river levees.

8. Pacific main lines, and branch railroads and other railroad land and bond absorbing jobs—a tremendous schedule.

9. Steamship lines and subsidies, embracing several promising jobs.

10. Patent extensions, embracing a budget of very profitable jobs.

11. New post offices and post routes, air line postal railroads, and bills for the general regulation of telegraphs throughout the United States and with foreign countries.

12. Miscellaneous bills and resolutions, and jobs of all sorts, not included in the list mentioned.

Here is a catalogue which would be very alarming with a six months' session of the present Congress before us; but as this Congress must wind up its affairs by the 4th of March it will be simply impossible to get through with more than a third or a fourth of the jobs before the two houses, while there is fair prospect that not one-tenth of them will be reached, for want of time. Then, as with the new Congress General Grant will take the helm in the place of Johnson, we look for a vigorous application of the pruning knife in the work of retrenchment and reform.

Stevenson (Alabama) New Era.

The last number of the above journal contains the "Salutatory" of our young friend Tho. D. Osborne. At fifteen "Tommy" took up the sword, which he wielded manfully during the war. At twenty he wields a facile pen, and we predict for him a future of success.

Sketches of Radical Rule.

Congressman Jenckes, of Rhode Island. In a recent speech, made the following disclosures about his Radical brethren who collect the revenue. He said:

Although we are raising millions of money annually, yet every one knows that more than $100,000,000 of the dues of the government from the whisky tax alone do not go into the Treasury. Yet there is no way in which a single gallon of whisky, openly rectified, can escape the knowledge of the inspectors unless they fail in their duties. A government officer inspecting a distillery can no more be deceived about the quantity of whisky made than he can be deceived about the rising of the sun. Every committee of Congress that has examined into the whisky frauds has come to the conclusion that they were made with the connivance of the government officials.

After such an exposition one does not wonder that the New York Times indulges in the following lugubrious homily over the condition in which Radicalism has placed the country:

There is in the country a widespread feeling of apprehension and alarm. Each section has, of course, its own special apprehension; there is a general impression that our public affairs are, on the whole, in a bad way—and that none but very vigorous and resolute measures will put them right. We have an enormous debt, and the steps taken to lighten the burdens which it imposes are feeble and inadequate. The collection of the vast revenues of the nation is fitful, partial and tainted with corruption. Public service has come to be almost synonymous with public fraud. The idea of seeking or filling office, for the honor it confers or the reputation to be won by an able and upright performance of its duties, has almost died out of the public mind. Office is sought now as a means of wealth—for the opportunities it affords for public plunder; and the number of men seeking it with such views, and by such means as are required, is increasing year by year with frightful rapidity.

Co-operative Building Societies.

A co-operative building society in New York, composed of five hundred members, is established under the following plan of operations:

Every member takes two shares of $1,000 each, upon which he pays $1 a week. At the end of every month $2,000 is thus collected, when the members draw lots for the privilege of using the money in building a house. The winner then has the funds loaned to him for the purpose, and gives the society a mortgage upon the building for the amount. Until the house becomes finished he pays at the rate of five per cent., or $10 a month, and after completion at the rate of ten per cent., or $20 dollars a month, toward liquidating the debt, free from interest. When the $2,000 becomes thus returned, the mortgage is released and the borrower owns the house.

If a member wishes a larger loan than $2,000, say $5,000, he pays subscriptions in proportion, say $2 50 a week, from the time of his entrance and liquidates his debt in proportionate repayments. It is asserted that lots in abundance can be had on the outskirts of Brooklyn for $200, and a good frame building can be erected for $1,200. Another society is established on a different basis. When $2,000 is collected, the sum is put up at auction to the members, who bid for the use of it, sometimes paying as much as $700 premium. The buyer gives a mortgage for the original sum and the premium, and pays back the aggregate in ten equal annual payments without interest. A co-operative building lot society, organized in connection with the building societies, buys land in the suburbs by the acre, and distributes it to members at cost. A subscription of fifty cents a week entitles a member to land costing $250.

Success of the Augusta Cotton Manufacturing Company.

The last report of the President of this company gives the following encouraging statement of its success:

The gross earnings for the past six months, ending June 30, have been $135,510 65; interest received, $3,921 65; total, $139,432 30. From which is deducted expenses, taxes, &c., $31,898 16—leaving as net profits $107,534 14. From which two dividends of five per cent. each, amounting to $60,000, having been paid, enabling the company to carry to the credit of profit and loss account $47,534 14, making the amount now to the credit of that account $22,798 22. Goods manufactured from December 14,1867, to June 13, 1868: Pounds, 1,184,845; piece, 98,348; yards, 3,888,401.

Cotton consumed, pounds	1,362,571
Average cost of cotton	10,98-100¢
Average yards per loom per day	49⅓
Number of looms running	505
Number of hands employed	507
Aggregate wages paid	$87,546 93
Aggregate sales	$519,965 01

"Since the war, or from June 13th, 1865, to June 30th, 1868, the company has added to its machinery by $92,686 76, and paid to its stockholders the sum of $360,000, besides adding to its surplus account $124,052 67, thereby swelling that fund to $224,798 22. And this, it is claimed, is the result of but $60,000 capital. The gold cash value of the company's property on the 30th of last June was $600,000, irrespective of the $224,798 22.

"During the same time the company have: Bale goods, made, 23,545; aggregate sales, $3,765,301 80; aggregate wages paid, $622,280 15; average yards per loom per day, 45 90-100; average number of hands employed, 578. Production for three years: Pounds, 6,261,655; pieces, 527,114; yards, 20,364,919."

In what business, North or South, has capital found more remunerative investment?

☞ The vast amount of PLANTATION BITTERS now being sold and shipped from New York is almost incredible. Go when and where you will—along the wharves and piers, and at the depots—you will see great piles of these bitters awaiting shipment and conveyance to every nook and corner of the country, and to the hundreds of foreign ports. They are very popular among all classes of people, and are conceded to be just the thing for this climate. No Bitters have yet been introduced which have become so deservedly popular and worthy of patronage, to all who require a tonic and stimulant. They are prepared with pure St. Croix Rum, Calisaya and Cascarilla Bark, and all the world knows full well what beneficial results accrue from these combinations.

MAGNOLIA WATER.—Superior to the best imported German Cologne, and sold at half the price. jan13-dawlw

☞ Augusta Factory stock sold on Monday, in that city, at $1 50, after the quarterly dividend had been paid.

BY TELEGRAPH.

ASSOCIATED PRESS DISPATCHES

FROM WASHINGTON.

CONGRESSIONAL.

WASHINGTON, Jan. 13.—SENATE—Nahbon Loomis asks Congress to appropriate fifty thousand dollars to complete experiments for Telegraph without wires or battery—using clouds instead of wires. Referred to the Patent Committee.

Buckalew presented a bill amending representation in Congress; it provides for representation of minorities. Referred to a select committee.

Abbott introduced a bill aiding a Railroad from the Rio Grande to the Pacific.

Sawyer introduced a bill paying Government employees South, who not having taken the Iron-Clad, would take the ordinary oath of allegiance to support the Constitution. Referred to the Finance Committee.

The bill amending the act relating to habeas corpus and to regulate judiciary proceedings passed by 32 to 10.

Conkling in explaining the bill, said: There were cases arising in the Southern States, particularly in Georgia, where the Northern stockholders in Express and Steamboat Companies were sued for property taken by the public enemy, and the object of the bill was to enable the defendants to transfer those cases to the United States Courts, to the end that they might go to the Supreme Court, and have a decision whether the principle is the same as in the prize cases, and this principle as a case of law. They are are not able to get a ruling upon in the State Courts. A common carrier to defend himself technically must prove that the loss of the goods was either occasioned by the act of the Government, or of the public enemy, and in the cases that had arisen, the defendants were put by instructions from the Judges of the State Courts, which deprived the jury from giving any decision upon this point.

The Sue Murphy case was resumed, but no conclusion. [NOTE.—In last night's report it should have been Sue Murphy instead of Robertson.]

Without action, the Senate refused the Rotunda for the Inauguration Ball, and adjourned.

HOUSE.—Protection to Hayti and St. Domingo was resumed.

Eliot, of Arkansas, was seated.

A memorial from Texas was presented, asking leave to raise a regiment for defense against the Indians.

Butler offered a substitute for Banks' Hayti Protectorate as follows:

"That the Bresident of the United States be and he is hereby authorized to extend the protection of the United States over either of the Islands of the Antilles to such an extent as he may deem expedient and not inconsistent with the laws of nations, whenever the governments established, or either of them, or the people thereof shall desire such protection of the United States, provided that any action in this behalf on the part of the President, shall be forthwith reported to Congress, and provided further, that no payment of money shall be made for carrying such protection into effect without the authority of Congress. Loud debate ensued, when the bill and amendments were tabled by 126 to 36.

The Alaska territorial bill was tabled, and the House then adjourned.

Under the following letter indictments against Mr. Davis and Gen. Breckinridge both passed:

IN THE CRIMINAL COURT OF DISTRICT,
Attorney General's Office,
Washington, Dec. 28, 1868.

SIR: I enclose for your consideration a copy of the proclamation of general amnesty by the President of the United States, under date of December 25th. You will observe that by the terms of this proclamation there is extended, "unconditionally, and without reserve, to all and every person who directly or indirectly participated in the late insurrection or rebellion, a full pardon and amnesty for the offense of treason against the United States, or adhering to their enemies during the late civil war." The object of my present communication is to authorize and instruct you in furtherance of the purpose and effect of this general amnesty and pardon to make an examination of the indictments pending in your district against any person or persons whomsoever "for the offence of treason against the United States, or adhering to their enemies during the late civil war, in order that as early as you shall have proper opportunity you may enter *nolle prosequi* for the Government upon such indictments. If upon such examination you should find any case where from the tenor of the indictment, or the nature of the case, as known to you, it should be doubtful whether it falls within the embrace of this general amnesty and pardon, you will be so good as to report the same without delay to me with such a statement of the indictment and of the case as may enable me to give you further instructions concerning the same.

Very respectfully,
Your obedient servant,
WM. M. EVARTS,
Attorney General.

To E. C. CARRINGTON, Esq.,
United States District Attorney.

The Virginia Committee had a long interview with the Senate Judiciary Committee, when free discussion ensued. The Senate Committee desired the Virginia Committee to reduce their views to writing for the Judiciary Committee's action thereon.

An old citizen died in the Senate gallery.

The Reconstruction Committee is engaged on Mississippi affairs. A majority seem to favor re-submission of the constitution with an additional ticket for or against nullification of the restrictions of the constitution beyond the requirements of the reconstruction act. Gen. Gillem testifies to-morrow.

Sherman telegraphs the capture of an Indian village of sixty lodges.

A deputation of citizens of Maryland visited the President with petition for the pardon of Dr. Mudd, confined at the Dry Tortugas. The President referred them to Evarts.

RICHMOND, Jan. 13.—The Virginia State Agricultural Society, inactive since the war, organized to-day. All parts of the State was represented in the meeting. W. W. Sutherland, of Danville, was elected President. He made a speech advocating the wiping out of all old prejudices and starting with new ideas in accordance with the progressive spirit of the country.

NEW ORLEANS, Jan. 13.—The stern wheel steamboat Glide, hence for Red River, ran aground and exploded at midnight last night, about fifty miles above the city. The wreck was burned. The boat and cargo are a total loss. Five or six rumored killed or died of scalds; about twenty-five injured, several of them fatally scalded. The steamers Z. B. Blackford and Thomas Powell reached the scene in about twenty minutes and rescued the survivors, who were brought to this city by the Governor Allen. The Gov. Allen also brought the officers and crew of the stern wheel steamboat Idaho, sunk in Ouachita river on Sunday. The boat and cargo are a total loss, but no lives lost on the latter. Loss by the Idaho $20,000; by the Glide $25,000.

SAVANNAH, Jan. 13.—This morning the News publishes a report of conversations held by one of its editors with negroes concerned in the insurrection on the Ogechee. The negroes say Colonel Williams, whose report was forwarded by Gen. Sibley, only visited one plantation three miles from the scene of disturbance, did not at other places ascertain the correctness of the report concerning outrages, asked no questions except whether they had any complaint to make against planters, whether they were in arms against the United States, what injury was done by the Sheriff's posse, asked no questions about resistance to, and robbery of Sheriff's posse, he went down late at night and returned by daylight next morning, and was accompanied on the trip by one of the leading disturbers of Savannah. It is reliably reported that the party arrested there by negroes and released from the guard, when Col. Williams explained who he was. Sheriff Dooner publishes a card in the morning papers denying Col. Williams' statements.

The passenger train on the Atlantic and Gulf railroad run off 18 miles from the city, and five cars were badly damaged; no lives were lost.

TALLAHASSEE, Jan. 13.—The Senate today confirmed Gibbs as Secretary of State, Meek, Attorney General, and J. G. Adams, Commissioner of Emigration, vice Austin, resigned. All appointed by Gov. Reed since impeachment last November.

NEW YORK, Jan. 13.—The Henry Chauncey brings a quarter of a million in treasure.

Affairs at Bogota are gloomy. The city is crowded with soldiers.

It is reported extensive gold mines have been discovered in Santa Rosa.

In Chili the earthquakes continued along the Peruvian coast.

VIENNA, Jan. 13.—The Post, the official organ, says, Bismarck told the Austrian Minister, at Berlin, the retention of Baron Von Rustian in office would provoke serious action on the part of Prussia.

PARIS, Jan. 13.—It is stated that Rangabe, the present Ambassador at Paris, from Greece, has been recalled to preside over the ministry.

GEORGIA AT WASHINGTON.—The Washington correspondent of the Savannah Republican, under date of the 7th writes:

At a meeting of the Senate Judiciary Committee held yesterday, the question of admitting the Senators-elect from Georgia was discussed at great length, and the fact was elicited that the committee are very much divided on the subject, and it was postponed until the next meeting. It now seems doubtful if it be settled before some action is had relative to the measures now before Congress looking to the repeal of the law admitting Georgia into the Union, and reducing her to the miserable condition of a provisional government to be ruled by Bullock, Blodgett & Co. Conservatives, however, claim that if Congress fails to adopt such legislation, the committee will report on the question of admitting Messrs. Hill and Miller at as early a day as possible.

The House Reconstruction Committee at their meeting yesterday, resumed the investigation of affairs in Georgia. Considerable testimony was taken favorable to the present State government, which the witnesses claim to be as good as many of the State Governments in the North. Other testimony was taken favoring the contemplated measures of reconstruction now pending before Congress.

Hon. John Minor Botts.

The Richmond State Journal, speaking of the death of this gentleman, says: His disease is believed to have been an enormous accumulation of fat upon the heart, to such an extent as to so much embarrass the action of the heart as to render it unable to propel blood through the system except with difficulty and imperfectly. All his symptoms, the dropsical swellings of the lower extremities, the congestion of the kidneys, of the liver, of the lungs, of the brain, were the natural result of the slow and languid circulation of the blood through the veins. He died of disease of the heart, which had probably existed for years, and had been slowly and gradually approaching an inevitably fatal result.

HYMENEAL.

KROUS—APPLEBY—Married, at the residence of the bride's father, at Lafayette, Alabama, on the evening of the 11th instant, by the Rev. E. L. Lovelace, Mr. HARRY KROUS, of Atlanta, Ga., to Miss SUSIE J. APPLEBY. No cards.

From the Cincinnati Commercial, 11th.

Flour, Grain and Provision Market.

The Flour market was less active to-day than it was yesterday, but prices remain steady at 7 00 to 8 00 for family, with 25c more asked for trade brands, 8 50 to 7 25 for medium to special brands of extra, and 5 50 to 6 25 for superfine. Common low grade superfine was sold at 5 00.

Wheat was as scarce as ever, and firmer in price, 1 75 to 2 80 being now the asking figures for No. 2 and 1 red Winter, with the trading figures at 2 to 3c less. Prime white is held at 2 00. The demand is mostly local.

Corn had a dull, irregular market, and accurate quotations are not easily given. It would be difficult to force sales of mixed car at better than 80, yet 84c more is asked. Shelled is firm at 85, and white stands about 2c above mixed, that which is thoroughly dry below in some request for shipment.

Oats were steady at 57 to 60 for Nos. 2 and 1. Prime white were held at 61 to 62.

Rye being very scarce was held higher, and No. 1 was not to be had at less than 1 30, while 1 40 was asked.

Barley was firmer at 2 25 for No. 1 Canada, cash, 2 10 for No 2, 2 15 for No. 1 State, and 1 70 to 1 85 for No. 2. The offerings were light, and on the above figures could easily be made.

Whisky was dull, and sales for cash were scarcely practicable at better than 98.

Cotton was decidedly higher, under news from abroad, and stocks generally withdrawn. Middling was quoted at 27½, but this was an impracticable figure.

Linseed Oil is quoted at 1 05, but will only bring that price in a small jobbing way.

The Provision market was more quiet to day, and working quotations, with the froth of excitement removed, seem to be a little easier, though practically are perhaps not actually so. Holders are very tenacious, and, as heretofore remarked, only those persons sell who are in want of money.

Mess Pork was sold to a moderate extent at 30 00 cash for city, and a lot half city and half country, at an interior point, was sold at 30 00, buyers option to March 1.

Prime city kettle-rendered Lard was sold at 19¼, and prime steamed kettle-dried at 19. City, however, is generally held at 20, and could now hardly be held at less. Prime steamed will not bring more than 18½; prime steamed leaf is quoted at 19.

Bulk Meats were firm at 12, 14¾, 15¾ and 15¾ for shoulders, sides, clear rib and clear sides, loose. Shoulders packed were held at 13¼, clear rib sides at 15¾, and clear at 16. The offerings are not pressing, yet the market is in better trading tone at the above range of figures.

Bacon was quiet and purchaseable at 13¾c for shoulders, 16¾ for clear rib, and 17¾ for clear sides, yet ¼c advance on the figures was generally asked. Sugar-cured hams range at 17¾ to 18.

The business in Green Meats did not amount to much. Nominally shoulder were quoted at 11, Sides at 14c, hams at 15 to 15¾.

Hogs were in light offering, but firm at 7 75 to 11 00 for light to extremely heavy averages, gross weights, and at 12 00 to 13 50 for net weights. The supply is so light as scarcely to furnish material for quotations.

New Advertisements.

TAX NOTICE.

To all whom it may Concern.

TAKE notice that the Clerk of the City Council has issued and placed in my hands Executions against all persons that have not paid their City Tax for the year 1868. I can be seen at my office, at the City Hall, daily, from 10 o'clock until 12 o'clock, and from 2 o'clock until 4 o'clock, until the 20th instant. After that date I shall proceed to levy and collect according to law.

I mean just what I say.

JOHN THOMAS, Marshal.

Atlanta, January 14, 1869—d1w

H. G. BELL,

Of Whitehall Street,

HAS ON HAND A VERY SUPERIOR quality of

SYRUP!

He means what he says. Give him a call. Price very cheap. jan14-d1t

A Legal and Public Notice.

THE undersigned will publish certified copies of all public acts passed during the present session of the Legislature as soon as the same are signed by the Governor, and send copies thereof by mail to all subscribers for his PAMPHLET OF PUBLIC LAWS, which will be published immediately after the adjournment of the Legislature. Z. D. HARRISON.

jan14-d3t

THE OLD CAROLINA BITTERS
THE GREAT SOUTHERN TONIC
Sold Everywhere
GOODRICH, WINEMAN & CO.
CHARLESTON S. C.

jan14 d3m

Postponed Administrators' Sale.

GEORGIA, CAMPBELL COUNTY.—On the first Tuesday in March next, will be sold at the Court House door in Campbellton, in said county, within the legal hours of sale, the following lots and parcels of land, to-wit: Part of the following lots, 10 acres of lot No. 522; 30 acres of lot No. 516; 25 acres of No. 617; 25 acres of No. 676, and the whole of lot 618 containing in all 190 acres, more or less, same lying and being on the west side of Sweet Water Creek; also, lots Nos. 481, 521, and 20 acres of lot No 482 (the south half of said lot,) containing 100 acres, more or less; also 100 acres comprised in lots 421, 422 and the west half of 483, containing 100 acres, more or less, the same lying and being in the 18th district and 2d section of originally Cherokee, now Campbell county. Also, at the same time and place, the following wild lands, to-wit: Lots 584 and 615 in the 18th district and 2d section of originally Cherokee, now Cobb county. Sold as the property of Nelson Tucker, deceased, for the benefit of the heirs and creditors of said deceased. Terms—One-half cash and the other on credit until 25th December next. This January 12, 1869.

W. P. STRICKLAND, Adm'rs.
WM. S. TUCKER,
jan14 wtds Printer's fee $15

Application for Exemption.

GEORGIA, CAMPBELL COUNTY.—Archibald Smith has applied to me for exemption of personalty and setting apart and valuation of homestead and I will pass upon the same at 11 o'clock, A. M., on the 25th day of January, 1869, at my office, in Campbellton, Campbell county, Ga. This January 12, 1869.

R. C. BEAVERS, Ordinary.
jan14-d2t&wlt Printer's fee $3

Application for Exemption.

GEORGIA, CAMPBELL COUNTY.—William C. Hill has applied for exemption of personalty and setting apart homestead and valuation of the same, and I will pass upon the same at 11 o'clock, A. M., on the 25th day of January, 1869, at my office in Campbellton, Campbell county, Ga. This January 12, 1869.

R. C. BEAVERS, Ordinary.
jan14 d2t&wlt Printer's fee $3

Application for Exemption.

GEORGIA, GWINNETT COUNTY.—Ordinary's Office, January 13, 1869.—William R. Brownlee has applied for exemption of personalty and to have the same set apart according to law, and I will pass upon the same at Lawrenceville, at 10 o'clock A. M., on the 28th day of January, 1869, at my office.

JAS. T. LAMPKIN, Ordinary.
jan14 d2t&w1 Printer's fee $2

PRIVATE AND TRANSIENT

BOARDING,

BY L. B. DAVIS,

REAL ESTATE AND INSURANCE AGENT. Office one door below James' Bank, Whitehall street. Residence, PEACHTREE STREET opposite L. Seofield's Atlanta, Ga. jan13-d3t

1,000

SHOCKLEY APPLE TREES,

FROM Shockley's own Nursery. A good and fresh assortment of Landreth's

GARDEN SEEDS.

Fine Eating and Planting

IRISH POTATOES,

Just received. These and everything else in the Grocery and Provision line can be had of

R. H. GOODMAN,
jan13-d2t Peachtree street

Administrator's Sale.

BY virtue of an order from the Court of Ordinary of Campbell county, Georgia, will be sold, ON THE FIRST TUESDAY IN MARCH next, between the legal hours of sale, the following property, to-wit: Lots of land Nos. 880, 894 919, and fractions of Lot No. 131, and half of fraction No. 1,010, in the 1st District of originally Carroll, but now Campbell, county, containing in all one hundred and eighty-one and a half acres. Sold as property of Alexander N. Irwin, deceased. Terms cash. MANNING A. GOEE,

jan13wtd Printer's fee $7 50 Administrator.

DR. L. D. CARPENTER,

DENTIST,

OFFICE BELL BUILDING, Marietta street, over Kendrick's Carpet Store, will be ready in a few days to receive calls.

References: Dr. G. W. Emerson, Macon, Ga. Hon. W. H. Hulsey, Atlanta.

jan12 d1w

SCREVEN HOUSE,

SAVANNAH, GA.

THIS Hotel, of modern construction and ELEGANT FURNITURE, is under the personal attention of

jan12-d2m T. S. NICKERSON, Proprietor.

V. A. GASKILL,

ATTORNEY AT LAW,

REAL ESTATE.

—AND—

INSURANCE AGENT.

Special attention paid to the Collection of all kinds of Claims.

Excellent arrangements have been made to have all claims in Washington, D. C., properly and promptly settled.

OFFICE—Whitehall street, first door South of Railroad. jan8-d6m

L. B. DAVIS. WM. MCMILLAN.

DAVIS & McMILLAN,

REAL ESTATE, AUCTION AND COMMISSION MERCHANTS—Will give our personal attention to the sale of Real Estate; will take charge of and Rent improved and unimproved Real Estate; will attend to Collecting Rents and do a general Collecting Business. WM. M. HILL is our Auctioneer, and is known to be the great Auctioneer of Atlanta. You all know "UNCLE BILLY." We ask a share of the public confidence and favor. Respectfully. DAVIS & McMILLAN,

Real Estate and Insurance Agents,
jan8-d1m Whitehall street.

BELL-MANSION.

MEMBERS OF THE LEGISLATURE will be accommodated with good Board and excellent rooms at my residence, corner of Wheat and Collins streets.

jan10-d5t MARCUS A. BELL.

Garden Seeds,

ALL varieties, from Landreth and Wethersfield gardens, at wholesale and retail. Merchants, as well as Gardeners, will find it to their interest to call.

P. W. J. ECHOLS,
Agricultural Warehouse and Seed Store,
jan1-d1m Broad street, by the Bridge.

GUANO AND FERTILIZERS.

50 TONS PURE PERUVIAN GUANO,
100 tons Zell's Ammoniated Bone Superphate,
100 tons Baugh's Raw Bone Super Phosphate of Lime,
50 tons Sandy's Phosphate Peruvian Guano,
50 tons Ammoniated Soluble Pacific Guano,
200 tons Oakley Mills Flour of Raw Bone,
200 tons Gipsum or Land Plaster.

We have the above in store and will keep constant large supplies, which we now offer to dealers on most favorable Terms.

Such will do well to call and see us.

We will send Circulars and Certificates to all who may desire.

jan5-d1m GLENN, WRIGHT & CARR.

JUST ARRIVED!

ANOTHER lot of GROVER & BAKER CELEBRATED FAMILY

SEWING MACHINES,

Also, Machines for

MANUFACTURING PURPOSES,

At Mrs. Knox's Millinery Store, Whitehall street. Send for Circular, to

jan6-d1m A. B. DAVIS, Agent.

CASH AND TIME SALES

Chesapeake Guano!

I AM authorized by Messrs. Isaac Reynolds Sons, Manufacturers of this most valuable Fertilizer, to sell to good reliable Farmers, on satisfactory security—one-third cash, one-third in 4 months and the balance seven months—or one-half cash, the balance at seven months. On time sales a few dollars per ton will be charged extra. Orders should be sent in promptly, as the demand will be very heavy, and orders will be filled in turn. Send for pamphlet. Address

A. K. SEAGO,
Jan1-d General Agent for Upper Georgia.

A LARGE STOCK OF

GROCERIES,

CORN,

FLOUR AND BACON

Chesapeake Guano,
LAND PLASTER,
CEMENT,
PLASTER OF PARIS, &c.

For Sale by

A. K. SEAGO,

COMMISSION MERCHANT.

Jan1

WALTER A. WOOD'S

PRIZE

Mowers and Reapers

Used in all countries and universally commended as

THE BEST IN USE!

Awarded MORE FIRST PREMIUMS than any other Machine manufactured,

BOTH IN THIS AND FOREIGN COUNTRIES,

Among which is

THE HIGHEST PRIZE!

Two Grand Gold Medals and Cross of the Legion of Honor,

AT PARIS EXPOSITION, 1867.

More than 120,000 Now in Use,

20,000 manufactured and sold in 1868, and the demand unsupplied.

INCREASING DEMAND,
INCREASED FACILITIES,
Additional Improvements
For 1869!

Wood's Prize Mowers, (1 and 2-Horse),
" Self-Raking Reaper, with
" New Mowing Attachment,
" Hand Rake Reaper,
Haines' Illinois Harvester.

Manufactured by the Walter A. Wood Mowing and Reaping Machine Company. General Office and Manufactory, Hoosick Falls, Rensselaer Co., New York.

Branch Offices and Sales Rooms:
44 Cortlandt st., N. Y. City. (P. O. Box 5,376)
206 Lake street, Chicago, Ill.
Alexandria, Va.
Madison, Wis.
17 Upper Thames st., London.

☞ Send for Descriptive Circular and Price List.

Applications from the South, south of Virginia, should be addressed to the New York Branch Office as above.

Reliable Agents Wanted

Extra inducements offered.

P. W. J. ECHOLS, *Agent,*
dec29-d2m ATLANTA, GA.

IN STORE!

200 BARRELS FLOUR—all grades
200 sacks Flour,
300 half sacks Flour,
20 casks Bulk Clear Sides,
10 casks Bulk Shoulders,
5 casks Bulk Hams,
5 casks Hog Joles,
Lot of Faces, Backbones and Ribs,
10 barrels Lard—new,
50 cases Canned Peaches,
10 barrels Syrup,
50 coils Rope,
50 dozen Brooms,
50 tons Phosphate Guano and Raw Bone,
200 boxes, naifs and quarters, Candles,
300,000 Cigars—all grades, from $20 to $80 per Thousand,
100 sacks Virginia Salt,
200 sacks Salt,
5 barrels Strained Florida Honey,
50 hhds. Commercial Lime,
100 barrels Irish Potatoes from Boston,
50 barrels Irish Western Potatoes, &c.

ORDERS SOLICITED.

LANGSTON, CRANE & HAMMOCK,
Commission Merchants,
dec25— Alabama street, Atlanta, Ga.

FIRST-CLASS BOARDING HOUSE.

MRS. G. R. DOUGLAS having opened the Willingham Building, corner Decatur and Ivy streets, is prepared to accommodate parties with handsome, well furnished rooms and good board.

Persons desiring Day Board can also be supplied.

Atlanta, Ga., January 6 1869-d2w

SMOKING MEAT.

WE have now ready for use, a Smoke House, with capacity for smoking about 250,000 pounds per month. Charges very low.

P. W.

The Daily Constitution.

ATLANTA, GEORGIA, JANUARY 14.

Local and Business Notices.

GENERAL TRAVELING AGENT AND CORRESPONDENT—Mrs. Geo. Battey.

PETRO OIL.—Having failed in my effort to manufacture a *first-rate* article of Petro Oil in this city, I will not sell it any longer, until I get a No. 1 article from the North, which will be in eight days. In the mean time I will sell Kerosene Oil at the same price of Petro. No change of burners is required. JNO. T. HAGAN,
jan10-d5t Whitehall street.

AT Earnest's Jewelry Store, Whitehall street, you will find a fine selection of Gold and Silver Watches, from the best factories in the world. jan10-1m

CHINCHILLAS, FOR CLOAKS.—Just received, another elegant assortment of white, Black and Colored Chinchillis, at Mrs. FRANK'S,
decl5-dtfeb6 Decatur st., Opposite City Park.

Supreme Court of Georgia.

1ST—PATAULA CIRCUIT.
2D—SOUTHWESTERN CIRCUIT.
3D—MIDDLE CIRCUIT.
4TH—EASTERN CIRCUIT.
5TH—BRUNSWICK CIRCUIT.
6TH—SOUTHERN CIRCUIT.
7TH—CHEROKEE CIRCUIT—Two continued; Gordon 2; Bartow 4
8TH—BLUE RIDGE CIRCUIT—Union; Lumpkin 1; Gilmer 1.
9TH TALLAPOOSA CIRCUIT.
10TH—COWETA CIRCUIT—Four continued; Fulton 6; Fayette 1; Troup 1; DeKalk 1.
11TH—FLINT CIRCUIT—Two continued; Henry 1.
12TH NORTHERN CIRCUIT—One continued; Warren 2; Oglethorpe 1.
13TH—WESTERN CIRCUIT—Two continued; Hall 1.
14TH—CHATTAHOOCHEE CIRCUIT—One continued; Muscogee 5; Chattahoochee 2.
15TH CIRCUIT—MACON CIRCUIT—Four continued; Houston 1; Bibb 5.
16TH—OCMULGEE CIRCUIT—Two continued; Jasper 3; Wilkinson 3; Morgan 1.

The above is the order of the docket of the December Term, 1868, of said Court, which will resume its session on the Second Monday in January, 1869.

AT Earnest's Jewelry Store you can get genuine Sterling Silver Table Ware, fine Clocks and genuine Pebble Spectacles and Eye-Glasses.
jan10 dim

Mr. Z. D. Harrison

Gives notice in another column that he will publish, in pamphlet form, the Acts of the present Legislature as soon as the same are signed by the Governor, and have them ready for delivery immediately after the adjournment.

E. E. EARNEST has a nice lot of Diamond Pins and Rings, and fine sets of jewelry. jan10-1m

The Old Carolina Bitters,

A Southern preparation and a most valuable and reliable tonic, equal, if not superior to any bitters in the market. It cures dyspepsia, chills and fever, and is the best bitters in use.

Goodrich, Wineman & Co., proprietors and manufactures of the celebrated Carolina Bitters, and direct importers of choice European drugs and chemicals, No. 23 Hayne street, Charleston, S. C.

E. E. EARNEST has a fine stock of Ladies' and Gentlemen's Gold Chains, Keys and Charms.
jan10 dim

Supreme Court.

WEDNESDAY, Jan. 14, 1869.

Some little time was consumed in preparing the furniture, &c., in the new room and the court did not sit till 10 o'clock A. M.

Nos. 1 and 2 of the Blue Ridge Circuit, were put to the heel of that circuit, counsel not being present. No. 3 on that circuit—John Holt vs. The State—Riot, from Gilmer, was argued by the reporter, representing Geo. D. Rice and J. R. Brown for plaintiff, in error, Knight solicitor for State. Nos. 1 and 2 of that circuit, were then dismissed for want of prosecution.

Coweta Circuit being next in order—McPherson vs. Orme—continued from December, 1867, was entered settled; the other four cases continued on said circuit were respectively passed to the heel of that circuit.

No. 1—J. V. W. Dutcher vs. The Justices of the Inferior Court of Fulton county, being a question as to costs claimed by plaintiff from said county, was argued by the reporter, representing Hope and Sprayberry for the plaintiff. W. H. Dabney, for defendant in error.

No. 2. Blalock vs. Phillips. Case from Fayette.

No. 3. J. C. Stewart vs. Mason. Equity from Fulton.

No. 4. Alabama and Georgia Manufacturing Company vs. Graham. Case from Troup.

No. 5. Murphy vs. Powell. Certiorari from Fulton, were disposed of without argument by withdrawal of the record, settlement or dismissal.

The case of Miller vs. Mitchell, Reid & Co., case from Fulton, was called and the argument opened by Geo. Hillyer for plaintiff. Pending his argument, and just after the meeting of the Court, in the afternoon, No. 2 was reinstated because of providential cause, &c., and notice given of a motion to reinstate Nos. 1 and 2, from the Blue Ridge Circuit, to be made tomorrow.

Col. Hillyer closed his opening speech ten minutes before five o'clock P. M. The Reporter, for defendant in error, began his reply, but was stopped by the hour of adjournment.

As the docket has gotten somewhat out of order, parties had best be on the *qui vive*, though it is probable that the Coweta Circuit will take till Saturday.

FOR THE LADIES.—I am now prepared to do Sewing, Stitching and Embroidery of any kind, at the Grover & Baker Machine Agency, at Mrs. Knox's Millinery Store, Whitehall street, Ladies, if you want your Sewing, Stitching or Embroidering done, send it in, I will do it satisfactorily at short notice.
Respectfully, MISS MAYO.
jan14-d3t

Factory Stock Sale in Augusta.

On last Monday some shares of Augusta Factory stock were sold at 150, after the payment of the quarterly dividend. Think of stock in a Georgia manufactory selling at fifty per cent., premium. In comparison with this government bond's make a poor showing. Experience has proved that nothing but good management is wanting to make manufacturing in the Southern States a profitable business. The power, the raw material, the provisions and the consumers are all here together, and little is lacking, except skilled labor, which, can be had without difficulty. Much has been said about the want of capital but this has been greatly exaggerated. There is a great deal of capital here invested much less profitably than it would be in manufacturing enterprises; enough, doubtless, to make a satisfactory beginning and supply present demands.

☞ Latest advices from Africa confirm the recent report relative to the safety of the great African traveler, Dr. Livingstone. It is said he is somewhere in the vicinity of Lake Nyassa, near the confines of Zanzabar. Owing, it is thought, to the wars between the native tribes, his progress has been impeded, and consequently he has been unable to reach the seacoast.

Latest Market Reports.

Atlanta Market Report.

ATLANTA, GA., JAN. 13.

COTTON—Closed active at 20¼. Receipts begin to be more liberal since the holidays have passed.

PROVISIONS—We have no change to note in the market. A good demand continues for Bulk meats and low grades of Flour while the best stocks of each article.

Telegraphic Markets.

NEW YORK, January 13.—Cotton more active and fully half cent better at 29¼; some sales at 29¼; sales 11,000 bales. Flour heavy; superfine 5 75a6 25; common to fair extra Southern 6 7 a7 20. Wheat heavy. Corn opened firm and closed heavy; new white Southern 90a1 01; yellow 97a1 05. Oats a shade firmer. Mess pork heavy and dull; new 29 62½a29 87½. Lard a shade lower; kettle. 19¾a19¾. Whisky quiet at 1 02. Groceries dull and steady. Turpentine 52½a53. Rosin 2 62½

CINCCINNATI, January 13.—Flour firm and unchanged; family 7 75a8 00. Corn active at 83. Whisky dull at 96a97, forced sales at 95. Provisions drooping. Mess pork dull at 29 25a29 50. Lard 19a19¼. Bulk meats dull. Bacon in fair demand; shoulders 13¼a13¾; clear sides 17½a17¾, sugar-cured hams 17¾a18.

LIVERPOOL, January 13, evening.—Cotton closed active; uplands 11½d; Orleans 11½d; sales 20,000 bales. Breadstuffs quiet and unchanged. Lard declined, 73s, 9d.

NEW ORLEANS, January 13.—Cotton excited and opened at yesterday's rates, closing at an advance of 1c; middlings 27¼a27¾; sales 14,000 bales, receipts 4,067 bales; exports 1,212 bales; Sterling 47; commercial 46¼. New York sight ¼a⅝c discount. Gold 1 35¼. Flour easier; superfine 7 00; double extra 7 40; treble extra 8 00 Corn quiet; white 77; yellow 83. Oats dull at 65. Bran lower at 1 15a1 20. Hay dull; prime 24 00a26 00. Mess pork active and lower at 30 56a30 75. Bacon quiet; shoulders 14½a15; clear rib sides 18½; clear sides 19¼; new sugar cured hams 21¾. Lard firm; tierce 20; keg 21a21¼. Sugar firm; common 9¾a10¼; prime 12¾a12¾; yellow clarified 14a14¼. Molasses firm; common 68a60; prime 68a70; choice 70a72. Whisky quiet; Western rectified 1 05a1 07½. Coffee steady; fair 14¾a14¾; prime 16¾a16¾.

MOBILE, January 13.—Sales 8,000 bales; general demand; market opened at 27 and closed active at 27¾; receipts 1,091 bales; exports 728 bales.

CHARLESTON, January 13.— Cotton in fair demand and ¼a¾c better; middlings 28½; sales 1,500 bales; receipts 1,387 bales.

NEW YORK, January 13.—Money working still easier at 7. Sterling weaker at 9¾. Gold closed firm at 35¾. Government bonds closed stronger 1864's 19¾. 1864's 8¾. 1865's 9¾; new 8¾. 1867's 8¾. 1868's 8¾. 10;40's 7¾. Tennessee's, new, 68. Virginia's, new, 57¾. North Carolina's, new, 62¾.

BALTIMORE, Jan. 13.—Cotton firm at 28½a29.—Flour fairly active, but prices favor buyers. Wheat dull; good red 2 10a2 15. Corn dull; white 80; yellow 88a90. Oats firm 70a75. Rye dull.

Virginias, inscribed, 46¾; 1866's, 52; 1867's 49; coupons, old, 56¾; new 58¾.

SAVANNAH, January 13.—Cotton market opened in good demand, but became excited, and closed firm; middlings 28; sales 3,250 bales; receipts 1,579 bales; exports 2,842 bales.

AUGUSTA, January 13.—Market strong and higher; sales 846 bales; receipts 526 bales; middlings 27¼a27¾; holders asking 28.

WILMINGTON, January 13.—Spirits turpentine nothing doing. Rosin quiet; pale 5 75. Crude turpentine unchanged. Tar unchanged. Cotton in fair request at 27a27¼.

LEE ON GRANT.—We have heard that our own great chieftain, when some one spoke disparagingly of General Grant's abilities in his presence, shrugged his shoulders and said: "At all events, he seems to accomplish whatever he undertakes." *Charlottesville Chronicle.*

Special Notices.

☞ FUNERAL NOTICE.—MASONIC HALL—ATLANTA, GA., January 14 1869 Atlanta Lodge, No. 59, F.·. A.·. M.·. will meet at their Hall, THIS MORNING, at half-past nine o'clock, in order to pay the last tribute of respect to our deceased Brother E. S. Candler. Brethren invited to attend.
By order of G. T. ANDERSON, W. M.
W. W. GRANT, Sec'y. jan14-d1t

☞ MASONIC HALL—ATLANTA, GA., January 14, 1869.—Members of Fulton Lodge are invited to attend the regular meeting of Atlanta Lodge TO-NIGHT. The M. W. G. Master will exemplify the work.
G. T. ANDERSON, W. M..
jan 14 d1t Atlanta Lodge, No. 59.

☞ GEORGIA STATE LOTTERY for the benefit of the Masonic Orphans' Home Combination Class No. 22.—The following were the drawn numbers January 13th, 1869:
33-1-46-68-73-4-26-3-23-78-61-21-57
jan14-d1t HOWARD & CO., Managers

☞ FOUR OR FIVE GENTLEMEN can be furnished with Board and Lodging by applying to W. A. MITCHELL, of the firm of A. W. MITCHELL & BRO., corner of Whitehall and Hunter streets jan12-d3t

☞ EMPIRE RESTAURANT, ALABAMA STREET.—PEASE! PEASE!! PEASE!!! Pease is in receipt of Fresh Oysters daily. Pease furnishes the Choicest Meals at all hours. Pease is a candidate for the patronage of the public. Pease supplies Suppers on the shortest notice. Pease is ready at all times to accommodate members of the Legislature. Pease is always prepared to supply everything in the line of a First Class Restaurant. Pease's is the place for both Ladies and Gentlemen. They all go to Pease's Restaurant. jan12-d1m

☞ WHO'S GOT MY HAT?
Answer—Jesse Holbrook, of course.
WHERE IS HE?
He can always be found at the
NEW YORK HAT STORE, Peachtree street,
Where he keeps a large stock of Hats of every grade and style—for Children's, Youth's and Men's wear, and where he will be pleased to see you kind reader, whenever you find yourself in need of a Hat or Cap. jan9-d2w

☞ UNTIL FURTHER NOTICE THE legal advertisements of the Sheriff of Gwinnett county, Ga., will be published in THE CONSTITUTION. J. T. McELVANY, Sheriff.
Lawrenceville, Ga., Jan. 4, 1869. jan5-d&w3t

☞ NOTICE TO RAILROAD CONTRACTORS.—Engineer's Office, Ga. Air Line Railroad Company, Atlanta, Ga., Dec. 26th 1868. Proposals will be received on or before the 2d of January, 1869, for the Gradation, Masonry and Bridging of the First Division of twenty miles of the Ga. Air Line Railroad. Plans and specifications of the work, with any additional information desired, will be furnished on application at this office. B. Y. SAGE,
dec29-d2tawtw Eng. Ga. Air Line R. R. Co.

☞ "THE LIVE DRUG STORE." "Stand from under!" Just received, one Car Load best Coal Oil, 120° fire-test, to be sold at manufacturers' prices.
jan7-d1f REDWINE & FOX

☞ "THE LIVE DRUG STORE." Attention, Gardeners! Just received, 2,000 dozen Landreth's Garden Seed, for sale at wholesale an retail. [jan7-d1f] REDWINE & FOX.

☞ WALKING UP DECATUR STREET the other day we overheard a lady say to another, "What an elegant set of Furs you have; I declare they are perfectly splendid; I have looked everywhere and have seen nothing like them. Do tell me where you found them." "I purchased them at Mrs. FRANK'S, Decatur street, opposite the City Park; she has a splendid assortment of Furs etc., very cheap." "Well, I'll go there right away," was the reply. decl5-d1m

☞ MILLINERY FOR THE HOLIDAYS, all kinds, of late styles, reduced 25 per cent. at Mrs. FRANK'S. decl5 dtfeb6

MULES & HORSES.

First-Class MULES and HORSES, for Farm and Family Use, are constantly on hand and for sale at
ARCHERS' LIVERY STABLE,
dec31-d6m ALABAMA STREET.

Atlanta Prices Current.

WHOLESALE PRICES.

BACON—	
Clear Sides	@19¼
Clear Ribbed Sides	@
Plain Hams	@
Canvassed Hams	20@22
Shoulders	@
BULK MEATS—	
Clear sides	@18
Clear Ribbed Sides	@
Hams	@17½
Shoulders	@14
BEESWAX—	
Common	20
Choice Yellow	22@40
BROOMS—	
Per dozen	3.50 @ 5.00
CANDLES—	
Sperm	40 @ 45
Adamantine	19½@ 21¼
Tallow	13 @ 15
CORN MEAL—	
From Old Corn per bushel	1 00@ 1.10
New "	95 @1 00
COTTON CARDS—	
Per dozen	8.00 @ 8.50
COTTON GOODS—	
Threads	1 00 @ 1 00
Osnaburgs	20 @ 22
4-4 Sheetings	14½@ 15
⅞ Shirtings	13 @ 14
¾ Shirtings	@ 11
Drills	16½ @ 17
Stripes	@ 20½
CHESTNUTS	4.00 @ 4.50
DRIED FRUIT—	
Rough	6½@ 7¼
Peeled	13 @ 18
FERTILIZERS—	
Peruvian Guano	@90.00
Soluble Pacific Guano	@70.00
Reidy's Phosphate	@50.00
Patapsco Guano	@75.00
Pure Flour Rawbone	@75.00
FLOUR—	
Superfine, per sack of 100 lbs	@ 5 00
Extra do do	@ 5 50
Extra Family do do	6.25 @ 6.50
Fancy do do	@ 7.00
GRAIN—	
Corn, new	@ 95
Barley	2 50@ 2.75
Rye	@ 1.50
Oats	80 @ 85
Wheat	2.00 @ 2.50
GUN POWDER—	
Sporting in kegs of 25 lbs	@ 8.75
Blasting in kegs of 25 lbs	6.25 @ 6.75
HAY—	
Clover per 100 lbs	1.75 @2.00
Timothy	@ 1.25
IRON—	
City Mills Bar	@ 5½
Pittsburg bar	@ 6
Sheet Iron	10 @ 12
Nail Rod	10 @ 14
LARD—	
In Barrels	19 @ 20
In Kegs and Cans	@ 20
LEATHER—	
White oak, sole, per lb	@ 40
Hemlock, sole, per lb	27 @ 30
French calf skins per dozen	40.00 @75.00
American calf skins per dozen	36.00 @40.00
Upper leather per dozen	40.00 @45.00
Harness leather per lb	40 @ 50
LIME—	
Georgia per 5 bushel barrel	@ 2.50
Alabama per 5 bushel barrel	@ 3.00
MACKEREL—	
No. 1 per barrel	@26.00
No. 2 per barrel	@20.00
No. 3 per barrel	@17.00
No. 1 in half barrels	@13.00
No. 2 in half barrels	@11.00
No. 3 in half barrels	@ 9.50
No. 1 in kitts	@ 4.00
No. 2 in kitts	@ 3.50
No. 3 in kitts	@ 3.25
MOLASSES—	
Cuba per gallon	48 @ 50
New Orleans	85 @ 90
Syrup per gallon	90 @ 1.25
NAILS—	
4s to 60s	6.00 @ 6.25
3s common	@ 7.00
3s fine	@ 9.00
POTATOES—	
Sweet—⅌ bu	75 @ 85
Irish—Northern	4 00 @5 25
" Tennessee	4 00 @5 00
RICE—	
Rogoon	
Carolina	11 @ 12½
SACKS—	
2 Bushel Burlaps	16½@ 17
2 Bushel wheat sacks	19 @ 25
SALT—	
Virginia	@ 2.30
Liverpool	2 50 @ 2.60
SOAP—	
Bar	8 @ 15
STARCH—	
Per lb	10 @ 12
SUGAR—	
Crushed and Granulated per lb	19¼@
Clarified per lb	16 @ 17¼
New Orleans	14 @ 16
Demerara	16¾@ 17
TOBACCO—	
Low Grades	50 @ 60
Medium	70 @ 75
Good medium	80 @ 85
Fine	90 @ 1 00
Choice	1.10 @ 1.55

Financial.

EXCHANGE ON NEW YORK.—Buying at ¼ off; selling at par.
GOLD.—Buying at 33 cents; selling at 36 cents.
SILVER.—Buying at 26 cents; selling at 32 cents.
GOLD BULLION.—Buying at $1.35 per pennyweight.
GOLD DUST.—Buying at $1.15@1.30 per penny weight.

Uncurrent Moneys and Securities.

GEORGIA BANK NOTES.

Ga. R. R. & B. Co.	a65	Merch'ts & Plant.	10a..
C. R. R. & B. Co.	83a..	Farmers & Mechanics	a..
Marine Bank Ga.	98a..	Bank of Commerce	7a..
Bank Middle Ga.	83a..	Bank of Columbus	10a..
Bank of Athens	a50	Manufact. Macon	10a..
Bank of Fulton	a40	Union Bank	5a..
Bank of Savannah	a55	Mechanics	1a..
Bank of Augusta	a75	Planters' Bank	a19
City B'k Augusta	a48	Augusta Sav. B'nk	16a..
Bank State Ga.	a23	Northwestern B'k	1a..
Bank Empire State	a18	Timber Cutters B'k	1a..

SOUTH CAROLINA BANK NOTES.

Bank of So. Ca.	a8	B'k State S. C. old	a35
Union Bank	a80	Bk State S. C. new	1a..
Peoples' Bank	a50	Exchange Bank	a7
Bank of Newberry	a27	So. W. R. R. old	a38
Bank Charleston	a28	So. W. R. R., new	a35
Planters, Mech.	a18	State Bank	a3
B'k of Hamburg	a12	Merchants Bank	a7
Bank of Camden	a24	City Chas'n notes	90a
Bank of Chester	a 8	Planters', Fairfield	a4
B'k of Georgetown	a10	Car. Treas. Notes	75

ALABAMA BANK NOTES.

Bank of Mobile	95	Bank of Montgomery	55
Bank of Selma	20	Eastern Bank	54
Central Bank	2	Northern Bank	25
Commercial Bank	5	Southern Bank	96

BONDS AND STOCKS.

Pensacola and Georgia Railroad Bonds	50@ 51
Atlantic and Gulf Railroad Bonds	70@ 75
M. & W. Pt. Bonds, 1st mortgage	82@ 87
M. & W. Pt. Bonds, income	60@ 65
M. & W. Pt. Bonds, Stock	18@ 20
Macon & Western Railroad Stock	100@110
Macon & Augusta, endorsed	90@ 92
Macon & Augusta, not endorsed	75@ 80
Macon & Augusta Stock	25@ 27
Muscogee Railroad Bonds	90@ 95
Muscogee Railroad Stock	85@ 90
Columbia, S. C. Bonds	80@ 85
Georgia 6 per cent.	78@ 81
Georgia 7 per cent	90@ 92
Georgia Coupons	85@ 90
North Carolina 6 per cent	63@ 67
North Carolina Coupons	63@ 65
Tennessee 6 per cent	60@ 63
Tennessee Coupons	65@ 70
South Carolina Bonds, old	50@ 55
South Carolina Bonds, new	50@ 53
S. C. Railroad Bonds, 6 per cent	68@ 70
S. C. Railroad Bonds, 7 per cent	73@ 75
Memphis & Charleston Railroad Bonds	85@ 89
Georgia Railroad Bonds	100@104
Georgia Railroad Stock	90@ 95
Central Railroad Bonds	100@104
Central Railroad Stock	128@130
South Western Railroad Bonds	93@ 95
Southwestern Railroad Stock	93@ 95
Atlanta & LaGrange Railroad Stock	95@100
Augusta Bonds	74@ 76
Atlanta Bonds, 8 per cent	84@ 87
Macon Bonds	75@ 77
Columbus Bonds	70@ 75
Savannah Bonds	80@ 82
Fulton County Bonds	80@ 85
City Checks, Atlanta	82@ 85
County Checks, Fulton	85@ 90
United States 5.20 Bonds	105@106
United States 7.30 Bonds	90@100
United States 10 40 Bonds	103@104
Atlanta National Bank Stock	108@110
Revenue Stamps	97@100
Land Warrants	70@ 80

P. P. PEASE & CO.

Wholesale Grocers,

PRODUCE DEALERS,

—AND—

Commission Merchants,

No. 17 Alabama Street,

ATLANTA.....GEORGIA.

Cash advances made on Consignments of Cotton and Produce. jan9-d1m

SEE IT! SEE IT!

GUANO AND PHOSPHATE DEPOT!

ESTABLISHED IN ATLANTA,

ON BROAD STREET.

THE purest and best FERTILIZERS always on hand. Among which are No. 1 Peruvian (pure) Guano; Sea Fowl Guano (equal to Peruvian); Coe's Phosphate (one among the best); Flour of Raw Bone; Land Plaster (Virginia and Nova Scotia); Kitterrell's Manipulated Guano and several other leading manures. I am ready to supply 1 BAG or 100 TONS. Families ought to use it now in planting Peas and other vegetables. CALL SOON.
MARK W. JOHNSON,
jan7— Guano Agent.

VARIETIES THEATRE!

(LATE BELL-JOHNSON HALL,)

OPEN EVERY NIGHT!

WITH A

First-Class Variety Company.

☞ Admission 50 Cents. nov2-dtf

THE CONSTITUTION,

BY W. A. HEMPHILL & CO.,

ATLANTA, GA.,

HAVING the largest local and State circulation of any paper published at this point, renders it the

BEST ADVERTISING MEDIUM

through which men can bring their names and business before the public.

Terms Liberal:

Daily, per annum	$10 00
six months	5 00
Weekly, per annum	3 00
six months	2 00

We are also prepared to contract for

JOB PRINTING

of every description.

☞ Send your orders to us and we will guarantee satisfaction.

Wando Fertilizer!

THE WANDO MINING AND MANUFACTURING COMPANY offers to the Planters and Farmers of the South their FERTILIZER, known as the

"WANDO FERTILIZER,"

Which the experience of the past season has proved to be one of the most valuable in our market. It has for its base the materials from the Phosphate Beds of the Company, on Ashley River, and is prepared at their works at the

EAST END OF HASEL STREET,

in this city. In order to guarantee its uniformity and maintain its high standard, the company has made arrangements with the distinguished Chemist, Dr. C. U. SHEPARD, Jr., who carefully analyzes all the ammoniacal and other material purchased by the Company, and the prepared

FERTILIZER,

before being offered for sale. The Company is resolved to make an article which will prove to be a COMPLETE MANURE and give entire satisfaction For terms, circulars and other information

APPLY TO

WM. C. DUKES & CO., Agents.

NO. 1 SOUTH ATLANTIC WHARF,

jan12 CHARLESTON, S. C. d3m

Dr. J. Bradfield's

Female Regulator,

Woman's Best Friend,

PREPARED AND SOLD

—BY—

L. H. BRADFIELD,

Wholesale Druggist,

jan10-d1m ATLANTA, GA.

Wanted,

TO CONTRACT FOR 10,000 BUSHELS

TOMATOES

—AND—

STRAWBERRIES,

TO be delivered at our packing house, Davis' Hall building, the coming summer.

Parties owning lands near the city, and wishing to realize a good profit from them, will do well to give us an early call. L. A. KNIGHT & CO.,
Office Davis' Hall building,
jan10-d2w Broad street, Atlanta.

NOTICE.

TO MERCHANTS AND OTHERS!

CLERK'S OFFICE, CITY COUNCIL,
Atlanta, January 7, 1869.

THE Tax on Merchandise and Commission Sales, Gross Receipts of Livery Stables, &c., for the Quarter ending 31st December, 1868, is now due. All in arrears will please call at my office by the 15th inst., and make returns and pay their tax. After that time executions will be issued against all delinquents.
jan8 d1w S. B. LOVE, Clerk.

For Sale.

500 GALLONS Fine BLACKBERRY WINE.
200 GALLONS Good CIDER VINEGAR.
L. A. KNIGHT,
jan10-d2w Davis' Hall building, Broad st.

WM. M. WILLIAMS & BRO.,

GROCERS

—AND—

COMMISSION MERCHANTS,

OLD STAND, DECATUR ST.,

ATLANTA, GA.,

KEEP constantly in store a large stock of Provisions and Groceries. We most respectfully solicit an inspection of our stock by buyers, before making their purchases. We make cash purchases, therefore, get goods on the best terms, and are content with very small profits.

We are now receiving A WELL ASSORTED STOCK of Choice Family Groceries, embracing Coffee, of all grades, Sugars, Teas, Spices, Peppers, Cheese, Fish, Tobacco, Cigars, and all other articles to be found in a First Class Grocery House.
W. M. WILLIAMS & BRO.

WHITE WINE VINEGAR, Pure Cider Vinegar, and Maderia Wine for cooking purposes,
W. M. WILLIAMS & BRO.

THE PURE POPLAR LOG WHISKY, as originally introduced by us, a good supply constantly on hand and sold *only* by us, unless purchased from us. W. M. WILLIAMS & BRO.

Bird's Eye Lime.

WE ARE SOLE AGENTS for Rogers' Celebrated Birds Eye Lime. No better Lime for all purposes is manufactured in this country.

If you wish good masonry, plastering, or a fertilizer, use the purest lime. We keep constantly on hand, fresh from kilns, a good supply and can furnish promptly, any quantity desired. Every barrel guaranteed.

W. M. WILLIAMS & BRO.

BACON, BACON. We have now in store and on sale 75,000 lbs. Bacon—Sides, Shoulders and Hams. LARD—Best Leaf—Tierces, Kegs and Caddies. W. M. WILLIAMS & BRO.
July 22d, 1868. d6m

IT WILL WASH!

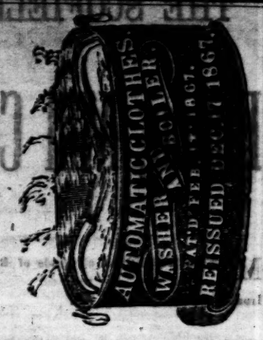

THIS VALUABLE IMPROVEMENT that has met with such unbounded success throughout the East, West, and North and the parts of the South where it has been introduced,

IS NOW ON EXHIBITION AND FOR SALE AT THE STORE OF

Echols, Langford & McCrath,

Key Stone Block,
Whitehall street,
Atlanta, Georgia,

Where we cordially invite all to call and see its operations. The idea of washing clothes without rubbing or wear to the material is now no longer a mystery. It is being practically used, and with entire satisfaction by many of the best citizens of this city, and hundreds and thousands of people throughout the East and West.

Mr. DeWitt is owner of the Southern and Pacific States and Territories for this valuable invention, and will sell interests by the County and State, to any one wishing a sure and paying business at prices that cannot but suit the purchaser.

States and Counties that have been sold for this improvement have since sold at enormous figures in comparison to the price we ask. For instance, Illinois was sold for $6,000 and since sold for $40,000; counties in Kentucky, that we sold for $60 by the State has since sold for $600, and I can safely say that so far no man has invested his money but what is making a fortune. We can give name and address of nearly every one that has purchased rights in the United States, so parties can correspond with them and get their views on the investment they made.

For territory by Counties or States, address or call on HENRY WELLINGTON,
care of Echols, Langford & McCrath,
dec10-d3m or at National Hotel.

STOVES!

A STOVE FOR EVERYBODY!

Read this List of Stoves:

HOMESTEAD,

SOUTHERNER,

MUTUAL FRIEND, COTTON PLANT,
LIVE OAK, GOOD WILL,
SENTINEL, PALMETTO,
SUPERIOR, HARP,
PLANTER.

RANGES!

Barstow Range, Boston Range, Phœnix Range and Challenge Range.

GRATES.

ECHOLS, LANGFORD & McCRATH,
Key Stone Block,
Whitehall street, Atlanta, Georgia.
dec9-d3m

ST. LOUIS LEAD & OIL COMPANY,

MANUFACTURERS OF

STRICTLY PURE

WHITE LEAD!

Linseed, Castor & Cotton Seed Oils,

OFFICE AND FACTORY:

Cor. Cass and Second sts., St. Louis.

For sale by REDWINE & FOX,
Druggists,
oct14—d6m Atlanta, Ga.

O C

DENISON'S

Condition Powders

FOR

HORSES, MULES,

Cattle and Hogs,

Are unequalled for Coughs, Colds, Loss of Appetite, Hide Bound, Yellow Water, Farcy, Surfeit, Lung Fever, Colic, and all diseases incident to these animals. Warranted to do all that is claimed for them, if given according to directions. See Circulars.

Manufactured by

D. M. DENISON,
COLUMBUS, GA.

PRICE $1.00 PER BOX.

For Sale, Wholesale and Retail, by REDWINE & FOX,
oct23-d1y Atlanta, Ga.

Limited Partnership Notice.

RUFUS R. GRAVES, of the city of Brooklyn New York, and FREDERIC ZEREGA of the city of Savannah, Georgia, have formed a Limited Partnership, for the purpose of a General Commission and Exchange Business, in the city of Savannah, to commence on the 28th day of November, 1868, and to terminate on the 28th day of November 1871.

Said Rufus R. Graves being the special partner, and contributing in actual cash, paid into the copartnership, the sum of fifty thousand dollars.

The firm name will be
dec31-d1aw6w FREDERIC ZEREGA.

HANLEITER'S BOOK-BINDERY

—AND—

Blank Book Manufactory,

GRANITE BLOCK, first door from the Bridge, up-stairs, ATLANTA, GA.

Orders for Ruling, Binding, &c., received through the mails, left at Phillips & Crews', or at Bindery, promptly attended to. dec26-d1f

1869 Jordan, Howard & Harralson, 1869

COMMISSION

MERCHANTS,

WHITEHALL STREET, ATLANTA, GA.

TOBACCO, LIQUORS, CIGARS, &C.,

—OF—

ALL BRANDS AND QUALITIES,

—AT—

jan7 LOWEST MARKET PRICES. d1y

Hardware! Hardware!

T. M. & R. C. CLARKE,

PEACHTREE STREET, ATLANTA, GEORGIA,

WOULD call the attention of Merchants and Planters to their large and well assorted stock of Foreign and Domestic Hardware, all of which they are selling at the lowest cash prices, consisting, in part of the following articles:

Sweedes Iron, Table Cutlery, Rubber Belting, Circular Saws,
Plow Steel, Pocket Cutlery, Leather Belting, Mill Saws,
Trace Chains, Locks and Hinges, Corn Shellers, Manilla Rope,
Scovil Hoes, Carpenters' Tools, Straw Cutters, Cotton Rope,
Brades' Crow Hoes, Blacksmith Tools, Peacock Plows, Jute Rope,
Brades' Patent Hoes, Collins Axes, Hubs, Rims, Files, Nails,
Ames' Shovels, Ben Pyke Axes, Spokes, Axles, Castings,

☞ Orders from the country solicited and promptly executed. jan2-d3m

STOVES! STOVES! AND RANGES!

A VARIETY OF NEW PATTERNS.

COOKING, HEATING AND PARLOR STOVES

—AND—

Ranges, Tinware and House Furnishing Goods, Buckets, Tubs, Brooms, Brushes, &c., &c.

Do You Want a Good Stove and Full Value for Your Money? If so Come to

HUNNICUTT & BELLINGRATH,

Fronting Railroad, Near Whitehall Street Crossing,

Opposite National Hotel, : : : : : Atlanta, Ga.

Pumps, Lift and Force Pumps; Rubber Hose and Hose Pipes; Steam and Water Pipes; Steam Fittings, Guages, Whistles, Starting Valves, Oil Cups, &c.; Plumbers Materials, Water Closets, Wash Basins, Traps and Fittings;

GAS FIXTURES,

For Everybody; the Best Assortment ever Offered in the City. Call and examine before purchasing

Also, STEAM AND GAS FITTERS, and Workers in Sheet Iron, Copper, Brass and Tin.

Particular attention paid to Tin Roofing and Valleys. All work guaranteed.

Save Time and Money by patronizing HUNNICUTT & BELLINGRATH,
dec18-d Whitehall Street, near Railroad Crossing, Opposite National Hotel, Atlanta, Ga.

THROW AWAY YOUR OLD SHOES

G. H. & A. W. FORCE,

SIGN OF THE BIG IRON BOOT,

WHITEHALL STREET,

Boots, Shoes and Trunks!

A COMPLETE STOCK AND NEW GOODS ARRIVING DAILY!

GENTS' BOOTS AND SHOES,

OF BEST MAKES.

LADIES' SHOES, OF ALL KINDS.

Boys' Misses' and Childrens',

OF EVERY GRADE AND MAKE.

We are prepared to offer superior inducements to Wholesale Trade. Give us a call.
nov1 d1y

AND BUY A NEW PAIR CHEAP!

EXCITING, PROMPT AND SUCCESSFUL REVOLUTION IN THE

Boot and Shoe Business!

—BY—

M. O. MARKHAM,

Successor to HENRY BANKS, at the well known stand

EMPIRE BLOCK, WHITEHALL STREET,

ATLANTA, GEORGIA.

HAVING purchased the entire stock of Mr. BANKS (except such goods as did not come up to the highest standard for excellence) consisting of BOOTS, SHOES, LEATHER, SHOE FINDINGS, &c., &c., to which there is being added an immense supply of NEW MATERIAL, in quality the best and quantity without limit, fresh from the most celebrated manufactories in the land I am fully prepared to offer superior inducements to buyers everywhere, as well as to the trade.

I call urgently upon everybody to come and examine my splendid stock If it is possible to please, I can do

The Daily Constitution.

ATLANTA, GEORGIA, JANUARY 13.

Gladstone—A Graphic Sketch of the New Premier.

Gladstone is beyond doubt the most fluent and brilliant speaker in the English Parliament. No other man has anything like his inexhanstible flow and rush of varied and vivid expression. His memory is as surprising as his fluency. Grattan spoke of the eloquence of Fox as "rolling in resistless as the waves of the Atlantic." So far as this description conveyes the idea of a vast volume of splendid words pouring unceasingly is, it may be applied to Gladstone. A listener new to the House is almost certain to prefer him to any other speaker there, and to regard him as the greatest English orator of the present generation. I was myself for a long time completely under the spell, and a little impatient of those who insisted on the superiority of Bright. But when one became accustomed to the speaking of the two men it is impossible not to find the fluency, the glitter, the impetus volubility, the involved and complicated sentences, the Latinized sesquipedalian words of Gladstone gradually losing their early charm and influence, just as the pure noble Saxon, the unforced energy, the perfect "fusion of reason and passion" which are the special characteristics of Bright's eloquence, grow more and more fascinating and commanding. Perhaps the same effect may be found so arise from a study or a contrast (if one must contrast them) between the political characters of the two men.

It is a somewhat singular fact that one English county has produced the three men who undoubtedly rank beyond all others in England as Parliamentary orators. The Earl of Derby, Mr. Gladstone, and Mr. Bright are all Lancashire men. But Gladstone is only Lancashire by birth. His shrewd old Scotch father came to Liverpool from across the Tweed, and made his money and founded his family in the great port of the Mersey. The Gladstones had, and have, large West Indian property; and when England emancipated her slaves by paying off the planters, the Gladstones came in for no small share of the national purchase money. When the great liberal orator came out so impe uously and unluckily with his celebrated panegyric on Jefferson Davis, a few years ago, some people shook their heads and remarked that the old planter spirit does not quite die out in the course of one generation; and I heard bitter allusion made to the celebrated declaration flung by Cooke, the great tragedian, in the face of an indignant theater in Liverpool, that there was not a stone in the walls of that town that was not "cemented by the blood of Africans." But, indeed, Gladstone's outburst had no traditional, or hereditary, or other such source. It came straight from the impulsive heart and nature of the speaker. His strength and his weakness are alike illustrated by that sudden, indiscreet, unjustifiable, and repented outburst. Thus he every now and then disappoints his friends and shakes the confidence of his followers. A keen, intellectual, cynical member of the liberal party, Mr. Grant Duff, not long since publicly reproached Mr. Gladstone with this trick of suddenly "turning round and firing his revolver in the face of his followers." Certain it is that there is little or no enthusiasm felt toward Mr. Gladstone personally, by his party. Admirers of Mr. Disraeli are usually devotees of the man himself. Young men, especially, delight in him and adore him. Mr. Gladstone is followed as a leader, admired as an orator; but I have heard very few of his followers ever express any personal affection or enthusiasm for him; but it is quite notorious in London that some of his adherents can hardly control their dislike of him. Mr. Bright, although a man of somewhat cold and reserved demeanor, and occasionally brusque in manner, is popular everywhere in the House. Mr. Gladstone is not personally popular, even among his own followers.

There is an obvious lack of directness as well as of robustness in the whole intellectual and political character of the man. I think it was Nathaniel Hawthorne who said of General McClellan that if he could only have shut one eye he might have gone straight into Richmond almost at any time during his command of the Army of the Potomac. I am sure if Gladstone would only close one eye now and then, he might lead his party much more easily to splendid victory. With all his great, varied, comprehensive faculties he is not the man to make a deep mark on the history of his country. He has to be driven on. Somebody must stand behind him. He is not self-sufficing. His style of eloquence is not straightforward, cleaving its way like an arrow. It goes round and round a subject, turning it up, holding it to the light, now this way, now that, examining and re-examining it. Even his reform speeches are as Disraeli once said very happily of Lord Palmerston, rather speeches about reform than orations in behalf of it. He is indeed the brilliant Halifax of his age—at least he is a complete embodiment of Lord Macaulay's Halifax. A leader with such splendid gifts and merits, no English parliamentary party of modern times has ever had. Taking manner, voice, elocution, and all into account, as is but right in judging of a speaker, I think he is the most splendid of all English orators. Burke's manner and accent were terribly against him; Fox was full of repetition, and often stammered and stuttered in the very rush and tumult of his thoughts; Sheridan's glitter was sometimes tawdriness; both the Pitts were given to pomposuness and affectation; Bright has neither the silver voice nor the varied information of Gladstone; Disraeli I do not rank among orators at all. Gladstone has none of the defects of any of these men, yet I am convinced that Fox was a greater orator than Gladstone; I know that Bright is; while Burke's speeches are, as intellectual studies, incomparably beyond anything that Gladstone will ever bequeath to posterity; and as instruments to an end, some of Disraeli's speeches have been more effective and triumphant than anything ever spoken by his present rival. In brief, Gladstone is not, to my thinking, a great orator. And I do not believe he is a great statesman. A great statesman, I presume, is tested by a crisis, and is greatest at a crisis. Such was Chatham; such was Washington; such was Napoleon Bonaparte; such was Cavour; such is Bismarck. All I have seen of Gladstone compels me to believe that he is not such a man.

JUSTIN MCCARTHY.

From the Washington Correspondent of the New York Herald, 9th]

Southern Reconstruction.

The Reconstruction Committee is beginning to weary with the testimony of the carpet-baggers who appear before it from Mississippi and Georgia. The testimony of one is that of all the others, and the committee have heard nothing so far but an endless story of the Ku Klux outrages and urgent appeals to put the management of affairs in these States into the hands of a few Northern adventurers at the head of the negroes. Several members of the committee have got their eyes opened to the fact that what is wanted by these men, especially in Georgia, is a new deal of officers, State and nation. The committee had a meeting to-day and examined a Mr. Field, from Mississippi, and a Mr. Stone, from Georgia. Field testified ninety-nine out of every hundred of the white people of Mississippi are rebels. Upon some of the committee expressing surprise at such a sweeping statement, Field said that was true of his locality, but a close examination showed that he lived in a isolated country district and knew very little about the State in general. Stone told the same old story of the Ku-Klux outrages in Georgia and depicted an unusually horrible condition of affairs. Judge Bingham asked him if matters were no better since Grant was elected, whereupon he softened a little and admitted that since the election the rebels, as he called them, were more subdued. The truth is, the members of the committee have very little faith in the majority of the startling stories told by these too willing witnesses.

WHITE

RUBBER-GOODS

IN IMITATION OF IVORY.

Martingale Rings, $18, 20 & 24 per single gross.
Trotting Rings for Children $15 "
Billiard Balls, 2 3-8 inch..... 10 p set.
" " 2 1-2 " 12
Faro Checks, 1 5-8 " ..... 14 p hundred.
" " 1 1-2 " ..... 12 "
" " 1 3-8 " ..... 10 "
Poker " 1 1-4 " ..... 8 "
Also, a fine assortment of Ivory and Pearl Sleeve Buttons and Studs.

WM. M. WELLING,
Sole Patentee and Manufacturer,
571 Broadway, N. Y. City.
Samples sent, post-paid, on receipt of $1.

HOUSEKEEPERS!
HOUSEKEEPERS!
Men—Women—and Children!
Men—Women—and Children!

READ—READ.

"Cooling to Scalds and Burns,"
"Soothing to all painful wounds, &c."
"Healing to all Sores, Ulcers, &c."

"COSTAR'S"

BUCKTHORN SALVE

Is the most extraordinary SALVE ever known. Its power of Soothing and Healing for all Cuts, Burns Bruises, Sores, Ulcers. Chapped Hands and Skin, for Sore Nipples, for Piles, &c., &c.—is without a par llel. One person says of it, "I would not be without a Box in my House, if it cost $5.00, or I had to travel all the way to New York for it."

[N. Y. Evening News, Sept. 5]

All Druggists in ATLANTA sell it.
Or address "COSTAR," No. 10 Crosby st., N. Y.

"COSTAR'S"

Standard Preparations

ARE HIS

BEAUTIFIER!

—THE—

Bitter-Sweet & Orange Blossoms,

One Bottle, $1.00—Three for $2.00.

"Costar's" Rat, Roach, Etc., Exterminators.
"Costar's" Bed Bug Exterminators.
"Costar's" (only pure) Insect Powder.
"Only Infallible Remedies known."
"18 years established in New York."
"2,000 Boxes and Flasks manufactured daily."
"All Druggists in ATLANTA sell them."
"!!! Beware!!! of spurious imitations."

$1 00 sizes sent by mail on receipt of price.
$2 00 for any three $1 00 sizes by Express.

Address
"COSTAR," 10 Crosby St., N. Y.,
Or JOHN F. HENRY, (Successor to)
DEMAS BARNES & Co., 21 Park Row, N. Y.

Sold by REDWINE & FOX, and L. H. BRADFIELD, ATLANTA, GA
nov3-dawly

Darby's Prophylactic Fluid.

"No family should ever be without it."
HON. ALEX. H. STEPHENS, GA.

Darby's Prophylactic Fluid.

"Exceedingly valuable."
HON. A. J. WALKER, ALA.

Darby's Prophylactic Fluid.

"The only medicine kept in my family."
REV. JOHN MATHEWS, ALA.

Darby's Prophylactic Fluid.

"A valuable adjunct to the nursery."
HON. W. O. TUGGLE, GA.

Darby's Prophylactic Fluid.

"It is a great discovery."
ROBERT LEBBY, M. D., S. C.

Darby's Prophylactic Fluid.

"An excellent application to wounds."
R. FRAZER MICHEL, M. D. ALA.

Darby's Prophylactic Fluid.

"Superior to any preparation with which I am acquainted."
PROF. N. T. LUPTON, ALA.

Darby's Prophylactic Fluid.

"A catholicon in our family."
REV. THOS. O. SUMMERS, D. D., TENN.

Darby's Prophylactic Fluid.

"I know it to be a good thing."
H. M. WEEDEN, M. D. ALA.

Darby's Prophylactic Fluid.

"I know of no family medicine equal to it."
N. S. GRAHAM, ALA.

Darby's Prophylactic Fluid.

"I know of nothing superior to it."
GEN. J. B. GORDON, GA.

Darby's Prophylactic Fluid.

"Best thing for colic in horses I ever saw."
D. BROWDER, ALA.

Darby's Prophylactic Fluid.

"It can not be too highly commended."
REV. J. A. PARKER, FLA.

Darby's Prophylactic Fluid.

"I consider it important never to be without it."
W. H. YOUNG, GA.

Darby's Prophylactic Fluid.

"The best application to injured or diseased surfaces I have ever known."
REV. CHARLES TAYLOR, KY.

Darby's Prophylactic Fluid.

"It is a valuable remedy."
JACOB M. POOSER, FLA.

Darby's Prophylactic Fluid.

"It has no equal and no rival."
REV. S. W. MOORE, TENN.

Darby's Prophylactic Fluid.

"There is not a drop of humbug in an ocean of it."
HON. W. P. SAMFORD, ALA.

And so we might fill this entire paper with recommendations from the very best men in the country.

There is no question that this is a most wonderful and useful article as a disinfectant, and for wounds, sores, burns, poisons, colic, as a tooth wash, general purifier, &c., &c.

Every Druggist or Country Merchant has it for sale.

Orders filled by the proprietors,

JOHN DARBY & CO.,
160 William Street, N. Y.
nov13 dawly

THE SCOFIELD

Rolling Mill Co.,

MANUFACTURERS of all kinds of Railroad Iron, Spikes, etc.

NEW IRON

Furnished in any quantity and at the shortest notice, of any desired pattern and weight.

Old Iron Rerolled.

New Iron exchanged for old

SPIKES,

First quality, delivered on the cars, at 5½ cents, warranted of a superior quality.

MERCHANT IRON

Of all sizes, rolled to order. Stock always kept on hand at the corner of Broad and Walton streets.

Plough Steel

Of all sizes, made to order.

CASTINGS

Of all descriptions,

IRON FRONTS AND COLUMNS,

BARK AND SUGAR MILLS,

Saw Mill Gear,

SASH WEIGHTS,

GRATES,

And other kind of Casting made to order.

All orders left at corner of Broad and Walton, will be filled immediately.

Parties at a distance address Box "R," Atlanta, Georgia. dec24dly

CAPITOL

Drug Store!

L. H. BRADFIELD,

DEALER IN

PAINTS, OILS, DYE-STUFFS,

Drugs and Patent Medicines,

Also, WHOLESALE AGENT for

PROPHITT'S REMEDIES:

Prophitt's Liver Medicine.
Prophitt's Pain Kill It.
Prophitt's Anti-Bilious Pills.

The excellent remedies of O. S. Prophitt, M. D., need no recommendation. Their well known power in removing the diseases peculiar to our Southern Climate, having already established for them an enviable reputation in Georgia and the adjoining States. As the majority of persons living in the South are pre-disposed to disease of the Liver, it is granted by all intelligent physicians that most of the pains and aches of our people are due to organic or functional derangement of that important organ. Prophitt's Anti-Bilious Pills and Liver Medicine strike directly at the root of the evil. They cure the Liver which, in nine cases out of ten, is at the bottom of the Coughs, Dyspepsia, Colic, Sick Headache, Rheumatism, Constipation, Menstrual Obstructions, etc., so common among our people, Earache Toothache, Acute Rheumatism, Neuralgia, and bodily pains of every kind. flee before PROPHITT'S PAIN KILL IT like chaff before the wind.

L. H. BRADFIELD,
Wholesale Agent for
Prophitt's Celerated Family Medicines,
Whitehall Street, Atlanta.
aug15-d6m

FERTILIZERS!

RHODES' SUPERPHOSPHATE

The old and longest established Standard Manure.

ORCHILLA GUANO!

PERUVIAN GUANO!

RHODES' MANURE, in its preparation, is made equally adapted for forcing large crops of Cotton, Corn, Wheat, Tobacco Potatoes and other root crops. The Manufacturing Department is conducted by Frederick Klett, one of the most skillful chemists and Manufacturers in the United States. It is endorsed, approved and recommended by all of the most prominent Chemists and Agriculturists in the Southern States. "It can be relied upon as uniform in quality," always reliable, productive of large crops, and unexcelled by any in the market, in the high percentage of true "Fertilizing Principles." Price $57 50 cash, or $65 time, with Factor's acceptance, and 7 per cent. interest until 1st December, 1869.

ORCHILLA GUANO, "AA."—A fine Bird Guano, rich in Phosphates and Alkaline Salts. Price $35 cash, or $40 time.

PERUVIAN GUANO, warranted pure, and always on hand. Furnished at market prices for cash. B. S. RHETT & SON, Agents,
de 19-d3m Charleston, S. C.

HARDWARE.

Tommey & Stewart

(WHITEHALL STREET)

Atlanta, : : : : Georgia,

OFFER AT

Wholesale and Retail

A large and complete assortment of

Foreign & Domestic

HARDWARE,

AT prices not to be undersold in this market, consisting in part of Iron, Steel, Nails, Cutlery, Guns, Builders' and Carriage Materials. We have also for sale Brooks' Patent Wrought Iron Screw and Revolving Press. dec16 daw3m

Wanted—Agents.

$75 To $200 EVERYWHERE, MALE AND Female, to introduce throughout the Southern States the Genuine Improved Common-Sense Family Sewing Machine. This machine will stitch, hem, tell, tuck, quilt, bind, braid and cumbroider in a most superior manner. Price only $30. Fully warranted for five years. We will pay $1,000 for any machine that will sew a stronger, more beautiful, and more elastic seam than ours. It makes the Elastic Lock-Stitch. Every second stich can be cut and still the cloth cannot be pulled apart without tearing it. We pay agents from $75 to $200 per month and expenses, or a commission from which twice that amount can be made.

Address S. M. TOLIVER & CO. Franklin, Ky., West Point, Ga.

CAUTION: Do not be imposed upon by other parties palming off worthless cast-iron machines under the same name or otherwise. Ours is the only genuine and really practical machine manufactured. nov7-dawlf

OLIVER & WADDAIL,

Commission Merchants,

Corner Alabama and Forsyth streets,

Atlanta.....Georgia,

Agents for Marietta Paper Mills,

Keep constantly on hand Printing and Wrapping Paper of different sizes, oct14-dtf

HENRY BANKS
DEALER IN
BOOTS, SHOES, SOLE & UPPER LEATHER,
ALSO SHOE FINDINGS
No. 6 PEACHTREE STREET
ATLANTA

SAMUEL MEYER,

COTTON FACTOR

AND

COMMISSION MERCHANT,

ATLANTA, GEORGIA.

(Office at Glenn, Wright & Carr's Warehouse.)
Liberal advances made on shipments to our friends in New York, Liverpool and Savannah.
sep15d6m

UNITED STATES HOTEL.

SASSEEN, YORK & JOURDAN,

PROPRIETORS,

Within 100 yards of the General Passenger Depot.

Corner Alabama and Prior Streets,

E. R. SASSEEN,
B. W. YORK,
R. T. JOURDAN,
ATLANTA, GA.

J. W. F. BRYSON, R. T. JOURDAN, Clerks.
June16-d1y

Georgia Hoop Skirt

MANUFACTORY,

Whitehall street, - - - Atlanta, Ga.

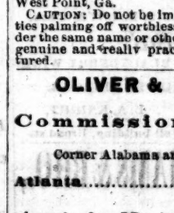

WM. TITLEBAUM would respectfully inform the citizens of Atlanta and vicinity, that he will make to order and keeps constantly on hand, all styles of Hoop Skirts, especially the new fashioned PANIER HOOP of the best material and at prices that will give satisfaction. He also keeps the best selected stock of French, American and German CORSETS ever kept in this market. A full line of Ladies' Ready Made White Goods, Fancy Goods, Notions, Hosiery, Gloves, &c. Also, Millinery Goods. Superintended by Miss CODY. Call and examine.

Sales Ladies will be in attendance to wait on lady customers. dec20-d1y

The Great Southern

PASSENGER AND MAIL ROUTE

Via Atlanta & Augusta.

Connections by this Line are most Certain and Sure at all Seasons. The Eating Houses on this Line have been thoroughly overhauled and refitted.

Ample time given for Meals at regular Ho rs.

Conductors on this Line are Affable and Courteous to Passengers.

NO CHANGE OF CARS

Between West Point, Ga., and Wilmington, N. C.

Quick Time & Sure Connections

VIA GEORGIA RAILROAD.

Passengers can purchase

THROUGH TICKETS

and have their

Baggage Checked Through

From New Orleans, Mobile, Montgomery, Columbus and Atlanta, to Richmond, Baltimore, Washington, Philadelphia, and New York, by

Four Different Routes

Via Augusta, Ga.

Pullman's Palace Sleeping Cars

On all Night Trains leaving Atlanta by this route. These splendid Sleeping Cars run through from Atlanta, Ga., to Branchville, on S. C. Railroad, without change at Augusta.

The Great Southern

Passenger and Mail Route

Via Augusta, to Charleston, Columbia, Charlotte, Raleigh, Wilmington, Weldon, Richmond, Washington, Baltimore, Philapelphia and New York.

Passengers can have choice of Four different Routes via Augusta to Washington, Philadelphia and New York.

Fare the Same by Either Route,

Via Augusta, Kingville, and Wilmington; via Columbia, Charlotte and Raleigh; via Columbia, Danville and Richmond; via Atlanta, Augusta, Wilmington and Bay Line.

Fare as Low by Augusta

AS ANY OTHER ROUTE.

Through Tickets sold at New Orleans, Mobile, Montgomery, Columbus and Atlanta to Richmond, Washington, Baltimore, Philadelphia, and New York by this route.

Through Tickets sold at Atlanta to Charleston, Columbia, Wilmington, Weldon, Richmond, Washington, Philadelphia and New York.

Passengers taking this route can have their Baggage Checked through from Montgomery, Alabama, to Washington, Philadelphia and New York by four different routes via Augusta. Baggage checked through from Atlanta to Charleston, Columbia, Wilmington, Weldon, Richmond, Washington, Philadelphia and New York.

The Train leaving Atlanta at 5:40 P. M. has attached to it Pullman's Palace Sleeping Cars, and makes close connections at Augusta with Trains to the following places: Savannah, Charleston, Columbia, Charlotte, Raleigh, Wilmington, Weldon, Petersburg, Richmond, Washington, Baltimore, Philadelphia and New York.

Passengers from New Orleans, Mobile, Montgomery, and Columbus, Ga., make close connections at Atlanta with Trains for Augusta, Savannah, Charleston, Columbia, Charlotte Raleigh, Wilmington, Weldon, Richmond, Washington, Philadelphia, Baltimore, and New York.

Patsengers wishing to go North by Sea will find a

Splendid Line of Steam Ships

from Charleston, S. C., to Baltimore, Philadelphia, Boston, and New York.

THE CHARLESTON STEAM SHIPS

Offer inducements to Passengers, with Tables supplid with every luxury the Northern and Charleston Markets can afford, and for Safety, Speed, and Comfort

Are Unrivalled on the Coast!

Through Tickets on sale in Montgomery, West Point, and Atlanta to New York vis Charleston Steam Ships.

J. A. ROBERT,
General Ticket Agent, Georgia Railroad.
Augusta, Ga., Sep 23, 1868. sep22-dtf

UNIVERSAL

LIFE INSURANCE

COMPANY,

NEW YORK.

Office No. 69, Liberty Street.

The Original Joint Stock Life Insurance Company of the United States.

The Business of this Company is exclusively confined to the Insurance of First-Class Healthy Lives.

Statement, July 13, 1868.

ASSETS:

United States Stocks (market value)	$109 250 00
Bonds and Mortgages (City of New York, $7 000 00	
Brooklyn City Bonds (market value)	25 187 50
Virginia State Bonds (market value)	14,700 00
Cash Deposited in New York Guaranty and Indemnity Co. (at interest)	45 000 00
Cash on hand and in Bank	10 182 09
Balance due by Agents (secured)	25 478 25
Office Furniture	5,235 22
Deferred semi-annual quarterly pr'ms.	72,165 31
Premiums in course of collection	56,564 84
Interest accrued, not due	4,740 67
Other assets	3,319 22
TOTAL	$468,622 87

LIABILITIES:

Amount required to reinsure outstanding risks—Homan's Table—5 per cent.	$343,200
Unpaid losses, not due	15,000 $358,000 00
Surplus over and above All Liabilities	$210,422 87

Ratio of Assets to Liabilities 181 1-2 to 100.

Number of Policies in force	3,054
Insuring	$7,926,810
Policies issued since January 1st, 1868	1,135
Insuring	$3,713,200

THE UNIVERSAL

Offers the following original and popular plan of Insurance:

1st. THE RETURN PREMIUM PLAN: Upon which policies are issued at rates less than those charged by Mutual Companies *guaranteeing* the return of all premiums paid in addition to the amount insured.

2nd. THE REDUCTION OF PREMIUM PLAN: By which policies are issued at rates less than those charged by Mutual Companies, *guaranteeing a reduction of 15 by per cent.* of the premium after the third annual payment.

OFFICERS:

WILLIAM WALKER.....President.
HENRY J. FURBER.....Vice President.
JOHN H. BEWLEY.....Secretary
CHARLES E. PEASE.....Assistant Secretary.
D. PARES PACKLES.....Consulting Actuary.
EDWARD W. LAMBERT, M. D...Medical Examiner.
ALEXANDER A GREEN.....Solicitors

Agents wanted throughout the South.

Address
J. W. SHACKLEFORD,
Manager Southern Department,
oct3 Atlanta, Georgia.

R. M. ROSE & CO.,

WHOLESALE

LIQUOR DEALERS.

Granite Block, Broad Street, Atlanta, Ga.
jel8-d1y

Chicago Ale Depot.

R. KENNY has constantly on hand a full supply of the celebrated LILL'S CHICAGO ALE, and is prepared to supply dealers in any quantity. He is also dealer in

BRANDIES, WINES, WHISKIES and SEGARS

Sample Rooms, No. 14 Alabama street, next do to the United States Hotel. apr1—d1y

Come in out of the Jaws of Death.

HESITATION and doing are nothing but another form of suicide when you have a remedy at your hand to remove pain instantly.

DR. MACCIEL'S PILLS

are the true grains and essence of health, and the latest gift that Science has given to the world.

FROM MEXICO TO ALASKA

The People know them!
The People use them!
The People praise them!

These pills grapple with disease at its fountain-head, and root it out of the patient's system, at once. They fortify the body against Disease in all forms of sudden attack and epidemics, and enable all to brave the miasmatic danger of swamps and forests. One of Dr. Maggiel's Pills relieves the entire system of pains and aches, enlivens the spirits and sends new blood

Bounding Through the Veins.

Call for these inestimable medicines at your nearest Druggist's, and if he is out of them send to the proprietor's office for them. They are mailed safely all over the globe.

ONE MINUTE TO SAVE YOUR LIFE!

Take Disease in time and you will suffer less and be saved many days of useless misery.

What one hundred letters a day say from patients all over the habitable globe:—

Dr. Maggiel, your pill has rid me of all biliousness.

No more noxious doses for me in five or ten pills taken at one time. One of your pills cured me.

Thanks, Doctor. My headache has left me. Send me another box to keep in the house.

After suffering torture from bilious colic, two of your pills cured me, and I have no return of the malady.

Our doctors treated me for Chronic Constipation as they called it, and at last said I was incurable. Your Maggiel's Pills cured me.

I had no appetite; Maggiel's Pills gave me a hearty one.

Your pills are marvelous.

I send for another box, and keep them in the house.

Dr. Maggiel has cured my headache that was chronic.

I gave half of one of your pills to my babe for cholera morbus. The dear young thing got well in a day.

My nauseau of a morning is now cured.

Your box of Maggiel's Salve cured me of noises in the head. I rubbed some Salve behind my ears and the noises left.

Send me two boxes; I want one for a poor family.

I enclose a dollar; your price is twenty-five cents, but the medicine to me is worth a dollar.

Send me five boxes of your pills.

Let me have three boxes of your Salve and Pills by return mail.

Doctor, my burn has healed by your Salve.

For all Diseases of the Kidneys, Retention of Urine, &c., &c.,

Maggiel's Pills are a perfect cure. One Pill will satisfy any one.

FOR FEMALE DISEASES,

Nervous Prostration, Weakness, General Lassitude and Want of Appetite,

Maggiel's Pills will be found an Effectual Remedy

MAGGIEL'S PILLS & SALVE

Are almost universal in their effects, and a cure can be almost always guaranteed.

Each Box Contains Twelve Doses:

ONE PILL IS A DOSE.

"COUNTERFEITS! Buy no MAGGIEL'S PILLS OR SALVE with a little pamphlet inside the box: they are bogus. The genuine have the name of J. HAYDOCK on box with name of J. MAGGIEL, M. D. The genuine have the Pill surrounded with white powder."

All Orders for the United States Must be Addressed to

J. HAYDOCK, New York, U. S.

DR. MAGGIEL'S PILLS OR SALVE ARE

nov18 25 Cents per Box. dly

Great Distribution!

—BY THE—

Metropolitan Gift Company!

CASH GIFTS TO THE AMOUNT OF $250,000!

Every Ticket Draws a Prize!

5	Cash Gifts	Each	$10,000
10	"	"	5,000
20	"	"	1,000
40	"	"	500
200	"	"	100
300	"	"	50
450	"	"	25
600	"	"	20
30	Elegant Rosewood Pianos	Each	$300 to $500
95	" Melodeons	"	75 to 150
150	Sewing Machines	"	60 to 175
250	Musical Boxes	"	25 to 200
300	Fine Gold Watches	"	75 to 300
750	Fine Silver Watches	"	30 to 70
	Fine Oil Paintings, Framed Engravings, Silver Ware, Photograph Albums, and a large assortment of Fine Gold Jewelry, in all valued at		1,000,000 DOLLARS!

A Chance to Draw any of the above Prizes by Purchasing a Sealed Ticket for 25 Cents.

Tickets describing each Prize are SEALED, in Envelopes and thoroughly mixed. On receipt of 25 Cents, a Sealed Ticket will be dyawn, without choice, and delivered at our office, or sent by mail to any address. The prize named upon it will be delivered to the ticket-holder on the payment of One Dollar. Prizes will be immediately sent to any address, as requested, by express or return mail.

You will know what your Prize is before you pay for it. Any Prize may be exchanged for another of the same value. No Blanks.

Our Patrons can depend on fair dealing.

References.—We select the following names from the many who have lately drawn Valuable Prizes and kindly permitted us to publish them:

S. T. Wilkens, Buffalo, New York, $1,000; Mrs. E. Stuart, 70 Nelson Place, N. Y., $500; Miss A. Monroe, Chicago, Ill., Piano valued at $650; W. Curtis, New Haven, Gold Watch, $200; Robert Jackson, Dubuque, Sewing Machine, $100; Ph lip McCarthy, Louisville, Ky., $500; James Rogers, Washington, D. C., Musical Box, $150; Miss Emma Walworth, Milwaukie, Wis., Piano, $500; S. T. Ferris, New Orleans, Gold Watch, $200.

We publish no names without permission.

Opinions of the Press:

"They are doing the largest business; the firm is reliable and deserve their success."—*Weekly Tribune, Feb.* 8.

"We have examined their system and know them to be a fair dealing firm."—*N. Y. Herald, Feb.* 22, 1868.

"Last week a friend of ours drew a $500 Prize, which was promptly received."—*Daily News, Mar.* 3, 1868.

Send for circular giving many more references and favorable notices from the press. Liberal inducements to Agents. Satisfaction guaranteed.

Every Package of Sealed Envelopes Contains One Cash Gift.

Six Tickets for One Dollar, 13 for Two Dollars, 35 for Five Dollars, 120 for Fifteen Dollars. All letters should be addressed to

PARKER, MOORE & CO.,
dec3-d2m 195 Broadway, N. Y.

NOTICE TO

MERCHANTS and SHIPPERS.

THE changes in classification made from time to time by other routes, though of little moemns, may lead to misapprehension, as to charges by the

Great Southern Freight Line,

Via Savannah.

To meet such cases and avoid the necessity of frequent changes, on our part, Merchants are informed that our

Rates and Classification

will, at any time, be made

As Low as by Any Other Route,

and any accidental over-charge will be at once investigated and corrected, if brought to the notice of Railroad Agent at point of delivery, or to H. W. BROWSON, M. T.,
Macon.

J. M. SELKIRK,
Gen'l Freight and Forwarding Agent,
dec19-dtf Savannah

Smoked Bacon.

CLEAR Rib Sides and Shoulders, just out our Smoke-House and for sale.

A. K. SEAGO,
Jan1-d Commission Merchant.

GOVERNMENT OF GEORGIA.

RUFUS B. BULLOCK, Governor.
P. G. Cotting, Secretary of State.
Nathan Bell, Comptroller General.
B. B. DeGraffenreid, Governor's Secretary.

SUPREME COURT.

Joseph E. Brown, Chief Justice.
H. K. McKay, }
Hiram Warner, } Associate Justices.
Henry P. Farrow, Attorney General.
N. J. Hammond, Reporter.

Benjamin Conley, SENATE.

HOUSE OF REPRESENTATIVES.

R. H. McWhorter, Speaker; Mark Harden, Clerk.

COURT CALENDAR.

U. S. DISTRICT COURT FOR GEORGIA.

John Erskine, Judge, Atlanta.
H. S. Fitch, District Attorney, Savannah.
James McPherson, Clerk.
Meets at Atlanta on the 2d Monday in May and September, and at Savannah.

The Superior Courts of this State shall be held in each County in the respective Judicial Circuits twice each year, as follows:

BLUE RIDGE CIRCUIT.

NOEL B. KNIGHT, Judge.....Marietta, Ga.
Cherokee: First Monday in March and first Monday in August.
Cobb: Third Monday in March and first Monday in October.
Milton: Fourth Monday in March and third Monday in August.
Forsyth: First Monday in April and fourth Monday in August.
Lumpkin: Second Monday in April and first Monday in September.
Dawson: Third Monday in April and third Monday in September.
Pickens: Fourth Monday in April and fourth Monday in September.
Gilmer: Second Monday in May and second Monday in October.
Fannin: Third Monday in May and third Monday in October.
Union: Fourth Monday in May and third Monday in October.
Towns: Thursday after fourth Monday in October; but should the business of the Court require it, Towns may, by order of presiding Judge, be adjourned to Monday thereafter.

BRUNSWICK CIRCUIT.

W. M. SESSIONS, Judge.....Blackshear, Ga.
Appling: First Monday in March and first Monday in September.
Camden: Friday after the fourth Monday in April and October.
Charlton: Monday after the fourth Monday in April and October.
Clinch: Fourth Monday in March and Fourth Monday in September.
Coffee: Second Monday after fourth Monday in March and September.
Echols: Monday after fourth Monday in March and September.
Glynn: Third Monday in April and third Monday in October.
Pierce: Thursday before the first Monday in March and September.
Ware: Third Monday in March and third Monday in September.
Wayne: Fourth Monday in April and fourth Monday in October.

CHATTAHOOCHEE CIRCUIT.

E. H. WORRELL, Judge.....Talbotton, Ga.
Chattahoochee: Fourth Monday in March and fourth Monday in September.
Harris: Second Monday in April and October.
Marion: First Monday in March and September.
Muscogee: Second Monday in May and November.
Schley: Third Monday in April and October.
Talbot: Third Monday in March and September.
Taylor: First Monday in April and October.

CHEROKEE CIRCUIT.

JOSIAH R. PARROTT, Judge, Cartersville, Ga.
Bartow: Third Monday in March and September.
Catoosa: Second Monday in February and August.
Chattooga: First Monday in March and Sept.
Dade: Second Monday in May and November.
Gordon: First Monday in April and Oct.
Murray: Third Monday in April and October.
Walker: Monday before the first Monday in March and September.
Whitfield: Fourth Monday in April and October.

COWETA CIRCUIT.

J. D. POPE, Judge.....Atlanta, Ga.
(After the first of January, 1869)
Clayton: Second Monday in March and Sept.
DeKalb: First Monday in March and Sept.
Fayette: Third Monday in April and October.
Fulton: First Monday in May and November.
Meriwether: First Monday in May and October.
Troup: Third Monday in March and Sept.

EASTERN CIRCUIT.

WILLIAM SCHLEY, Judge.....Savannah, Ga.
Bryan: Fourth Monday in April and 3d Monday after 4th Monday in November.
Bulloch: Friday after 3d Monday in March.
" " 4th " October.
Chatham: Second Monday in January and May.
Effingham: Monday after 4th Monday in March and 3d Monday after 4th Monday in October.
Liberty: Third Monday in April and Monday after 4th Monday in November.
McIntosh: Thursday after 2d Monday in April and Thursday after 4th Monday in Nov.
Montgomery: Thursday after the 3d Monday in March and Thursday after 3d Monday in Oct.
Tatnall: Third Monday in March and 4th in Oct.

FLINT CIRCUIT.

JAMES W. GREENE, Judge.....Thomaston, Ga.
Butts: Second Monday in March and Sept.
Henry: Third Monday in April and October.
Monroe: Fourth Monday in February and Aug.
Newton: Third Monday in March and Sept.
Pike: First Monday in April and October.
Spalding: First Monday in February and Aug.
Upson: First Monday in May and November.

MACON CIRCUIT.

CARLETON B. COLE, Judge.....Macon, Ga.
Bibb: Third Monday in May and November.
Crawford: First Monday in March and Sept.
Dooly: First Monday in April and October.
Houston: Third Monday in February and Aug.
Twiggs: Fourth Monday in March and Sept.

MIDDLE CIRCUIT.

WILLIAM GIBSON, Judge.....Augusta, Ga.
Burke: Third Monday in May and November.
Columbia: First Monday in March and Sept.
Emanuel: Wednesday after 4th Mondays in March and September.
Jefferson: Second Monday in May and Nov.
Johnson: Fourth Monday in March and Sept.
Richmond: Second Monday in January and June.
Screven: First Monday in May and November.
Washington: Second Monday in March and Sept.

NORTHERN CIRCUIT.

GARNETT ANDREWS, Judge, Washington, Ga.
Elbert: Second Monday in March and Sept.
Glascock: Third Monday in February and Aug.
Hancock: Second Monday in April and Oct.
Hart: Third Monday in March and Sept.
Lincoln: Fourth Monday in April and October.
Madison: First Monday in March and Sept.
Oglethorpe: Third Monday in April and Oct.
Taliaferro: Fourth Monday in February and Aug.
Warren: First Monday in April and Oct.
Wilkes: Fourth Monday in March and Sept.

OCMULGEE CIRCUIT.

P. B. ROBINSON, Judge.....Greensboro, Ga.
Baldwin: Fourth Monday in February and Aug.
Greene: Second Monday in March and Sept.
Jasper: Fourth Monday in April and October.
Jones: Third Monday in April and October.
Morgan: First Monday in March and Sept.
Putnam: First Monday in March and Sept.
Wilkinson: First Monday in April and Oct.

PATAVIA CIRCUIT.

DAVID B. HARRELL, Judge.....Preston, Ga.
Clay: Fourth Monday in February and August.
Early: First Monday in April and October.
Miller: Second Monday in April and October.
Quitman: Third Monday in May and Nov.
Randolph: First Monday in May and Nov.
Stewart: Third Monday in April and October.
Terrell: Fourth Monday in May and November.
Webster: Second Monday in March and Sept.

SOUTHERN CIRCUIT.

J. R. ALEXANDER, Judge.....Thomasville, Ga.
Berrien: Monday after Irwin Court.
Brooks: Monday after Lowndes Court.
Colquitt—Wednesday after third Monday in May and November.
Irwin: On Thursday after Telfair Court.
Laurnes: Second Monday in April and Oct.
Lowndes: Mondays after Colquitt Court.
Pulaski: Third Monday in April and October.
Telfair: Friday after 4th Monday in April and October.
Thomas: Monday after Brooks